

The design and detail shown on these drawings are applicable to this project only and may not be reproduced in whole or any part or be used for any other purpose without the written permission of FBHS (Aust) Pty Limited with whom copyright resides. The local distributor you are dealing with is an authorised independent distributor of Fair Dinkum Sheds' products and enters into agreements with its customers on its own behalf and not as an agent of Fair Dinkum Sheds.

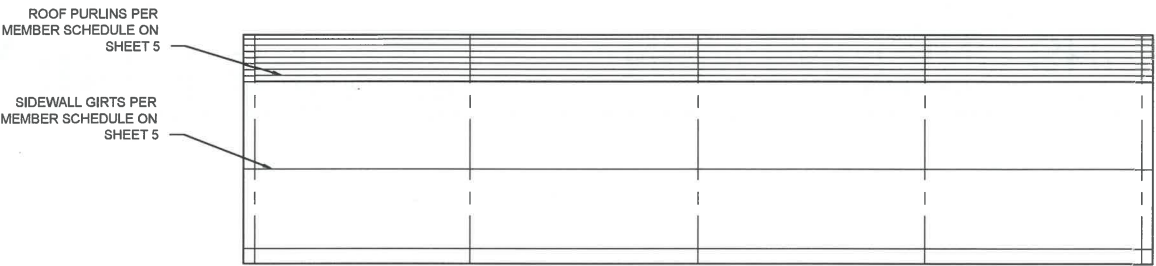

1 SIDEWALL EXTERIOR ELEVATION
2 SCALE: 1 = 100

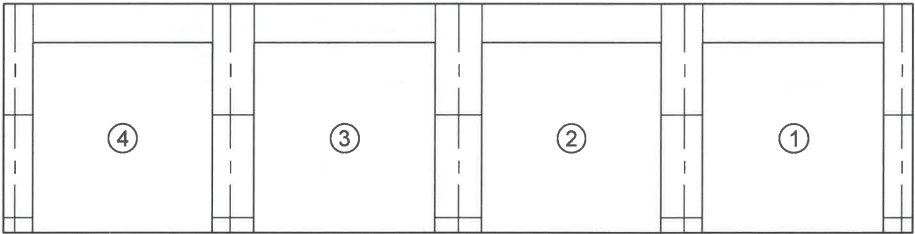

2 SIDEWALL EXTERIOR ELEVATION
2 SCALE: 1 = 100

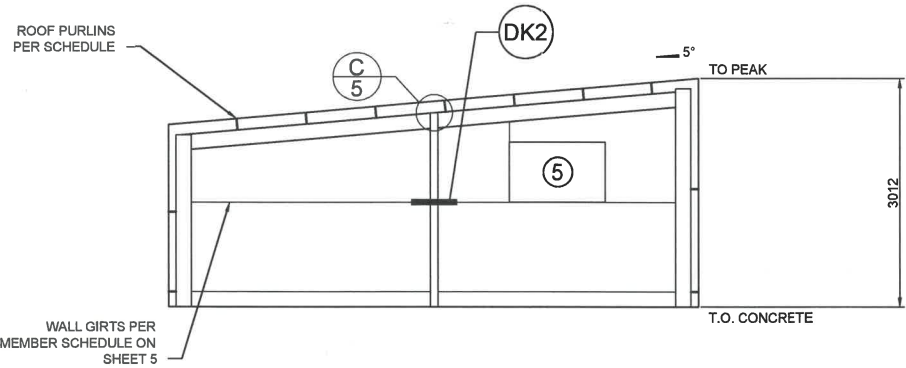

4 ENDWALL INTERIOR ELEVATION
2 SCALE: 1 = 100

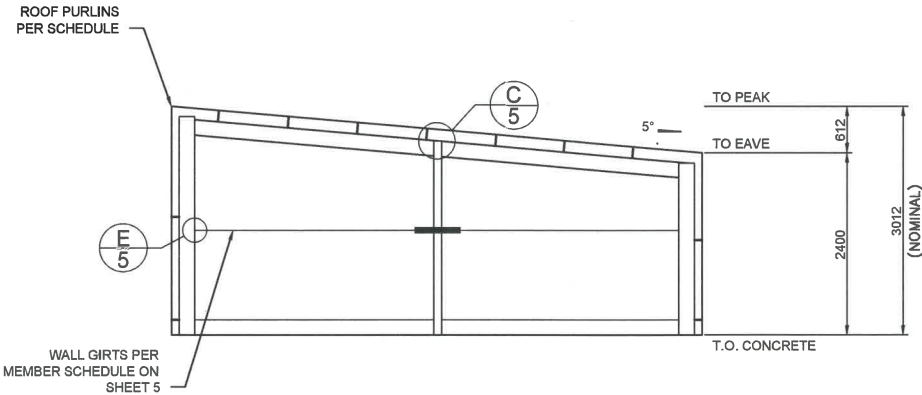

3 ENDWALL INTERIOR ELEVATION
2 SCALE: 1 = 100

DIAGONAL X BRACING NOT REQUIRED IN THIS BUILDING.
CLADDING DIAPHRAGM SUFFICIENT. FLY BRACING IS INCLUDED TO BE PLACED ON EVERY SECOND PURLIN AND GIRT ON ENDWALL MULLIONS, INTERNAL COLUMNS AND INTERNAL RAFTERS.

2 OF 6	SHEET	JOB NO. ARM113320	DATE 27/5/2020	CHECKED TM	DRAWN FDS	STEEL BUILDING BY	(CONTACT)	NEW ENGLAND SHEDS	02 67713232	CHRIS LOVE	364 KENTUCKY RD KENTUCKY NSW			 Civil & Structural Engineers 50 Punari Street Currajong, Qld 4812 Fax: 07 4725 5850 Email: design@nceng.com.au ABN 341 008 173 56 Registered Chartered Professional Engineer Registered Professional Engineer (Civil & Structural) QLD Registered Certifying Engineer (Structural) N.T. Registered Engineer - (Civil) VIC Registered Engineer - (Civil) TAS	Regn. No. 2558980 Regn. No. 9985 Regn. No. 116373ES Regn. No. EC36692 Regn. No. CC5648M	Mr Timothy Roy Messer BE MIEAust RPEQ Registered Professional Engineer 2558980	Signature	Date 27/5/2020	Registered on the NPER in the areas of practice of Civil & Structural National Professional Engineers Register
		NCC 2019				FOR AT													