

01 East Elevation
A203 1:100

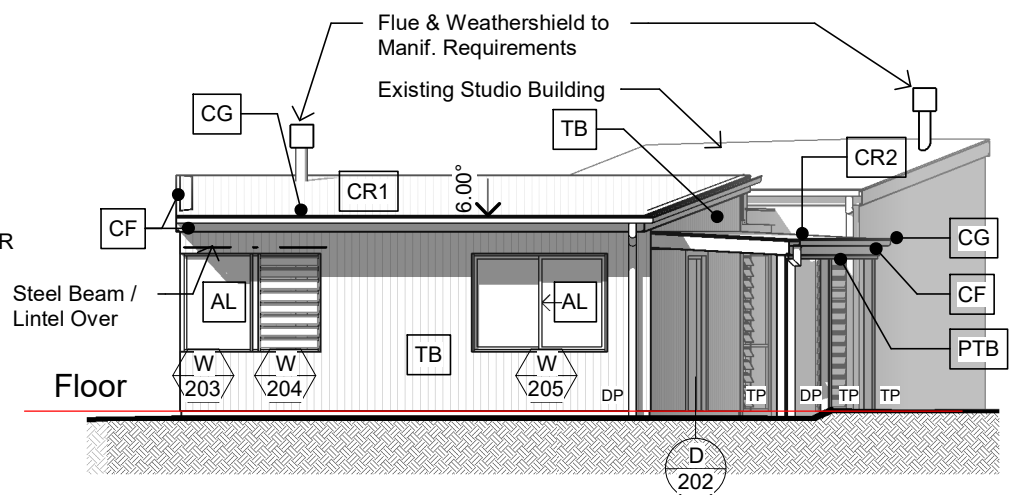

02 North Elevation
A203 1:100

- Legend**
- AL POWDERCOATED ALUMINIUM WINDOW / DOOR
 - CF COLORBOND FASCIA / BARGE
 - CG COLORBOND GUTTER
 - CR1 COLORBOND ROOF SHEETING - CUSTOMORB
 - CR2 COLORBOND ROOF SHEETING - SPANDEK
 - PTB PAINTED TIMBER BEAM
 - TB LAPPED VERTICAL TIMBER BOARDS
 - DP PAINTED uPVC DOWNPIPE
 - TP PAINTED TIMBER POST
 - W 01 WINDOWS AS SCHEDULED
 - D 02 DOORS AS SCHEDULED

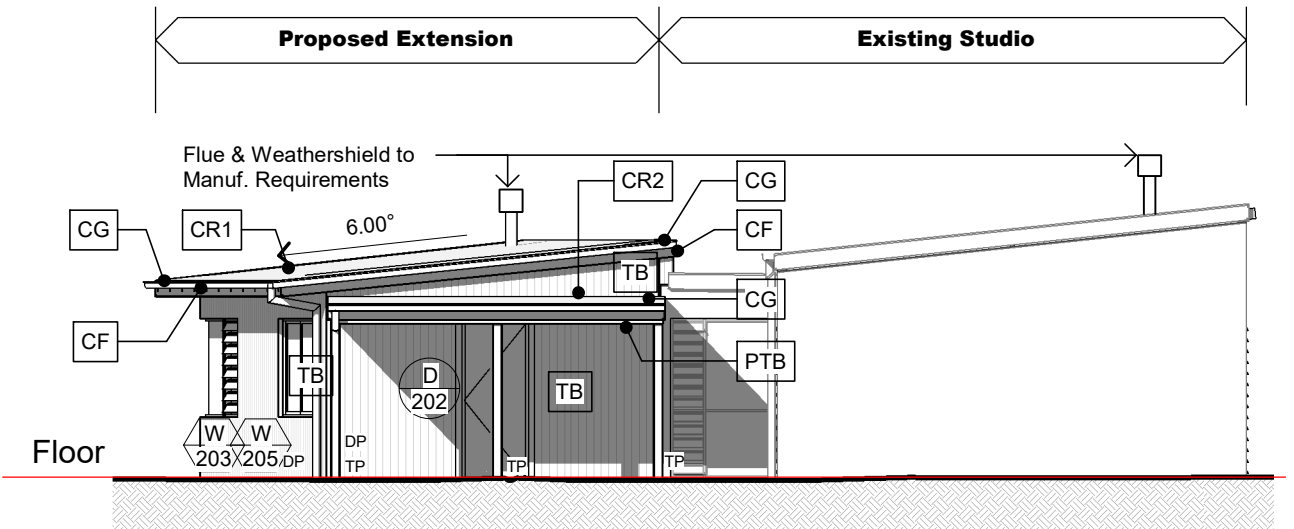

03 West Elevation
A203 1:100

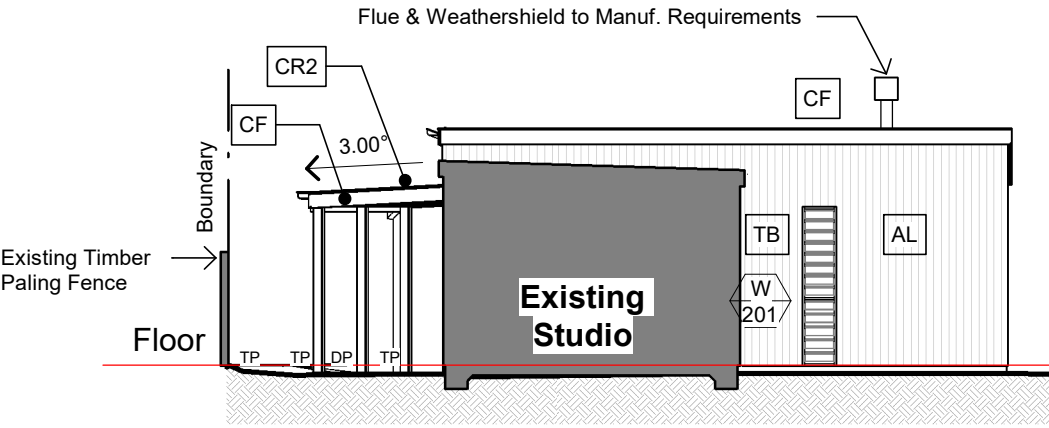

04 South Elevation
A203 1:100

No.	Date	Revision
C	25/09/20	Relocate Downpipe, Include Flue Information on Elevations, Reissue for Construction
B	18/09/20	Include Heating Appliances, Reduce Size of Verandah & Reissue for Construction
A	14/09/20	Stage 2 Increase Slab Size and Issued for Construction
3	26/08/20	Stage 2 Construction Drawing Revisions as Requested
2	19/08/20	Stage 2 Construction Drawing Revisions - Reduced slab size, relocated Door D01, Additional and Relocated Windows, Steel Beams B1 & B2.
1	9/07/20	Stage 2 Construction Drawings issued for Final Review

Proposed Studio Extension
9 King Street, Uralla NSW

FOR **Andrew Parker**

Elevations



DO NOT SCALE
USE FIGURED DIMENSIONS ONLY
Contractor must verify all dimensions on site before commencing any work or preparing shop drawings.
The building design and this drawing is copyright and remains the property of a.n.e. building design. Unauthorised reproduction is prohibited.

contact: peter holzberger po box 1992 armidale nsw 2350
P 0428 714592 E peter@anedesign.com.au

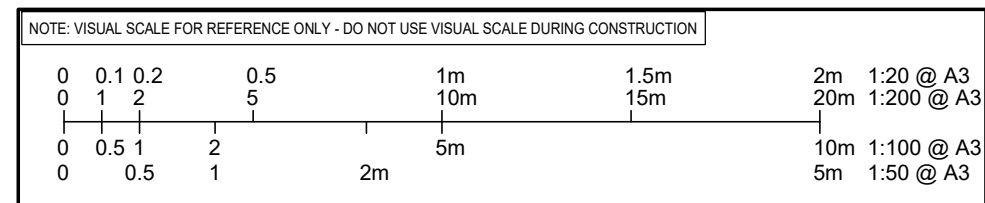

Designed: PH	Scale 1:100	Date February 2020
Checked: PH	Drawn ANE	Project 20011
Approved: PH		Drawing A203 /C

25/09/2020 9:48:23 AM

D:\PH-Work\Dropbox\ANE Projects\20011_Parker Studio\Drawings\Stage 2\Parker Studio Stage 2.rvt