



**Elevation East**

Trimdeck to All  
External Wall Surfaces



**Elevation South**



**Elevation North**

NAME	AREA
Gross Floor Area	84.86 Sq m.
Conditioned Area	65.59 Sq m.
Un-Conditioned Area	13.09 Sq m.

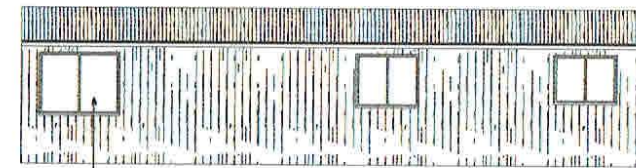

**Elevation West**

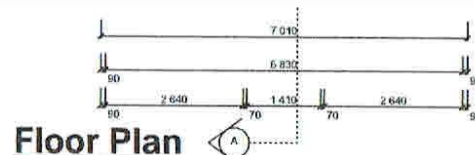

**Floor Plan**

	SIZE	R.O. WIDTH	R.O. HEIGHT	COUNT	OPENING ID
2040 x 820 Internal Door	820	870	2 065	1	D1-D4
2040 x 870 External Door	870	920	2 065	1	D5
2100 x 1500 plain glass	1 500	1 500	2 100	1	W1
ASF0912	933 x 1 200	1 254	987	1	W2+W3
ASF1012	1 020 x 1 200	1 254	1 074	1	W3
ASF1216	1 191 x 1 550	1 604	1 245	1	W4-W5
ASF0609	590 x 843	897	844	1	W6
ASF0612	590 x 1 200	1 254	644	1	W7

Glazing to comply with Basix Certificate requirements in accordance with NCC-2019, BCA Vol 2 Part 3.12.2

Waste water to be connected to Lawful Discharge Point in accordance with NCC-2019, PCA Vol 3 Part C

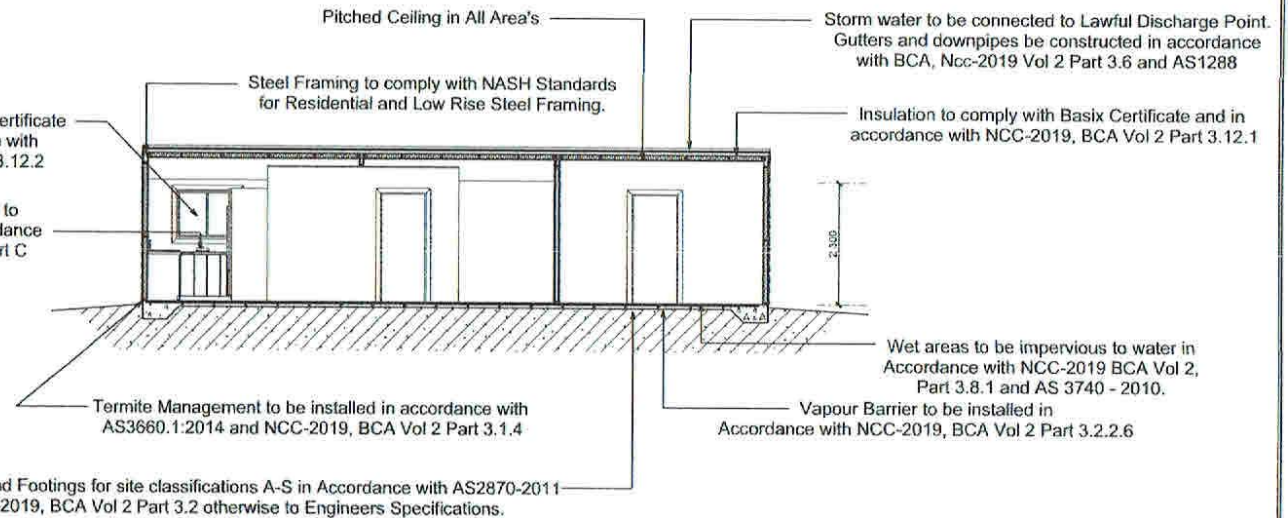

**Section AA**

COPYRIGHT

THE DRAWING AND THE DESIGN DEPICTED REMAIN THE PROPERTY OF THE AUTHOR. REPRODUCTION IN PART OR IN WHOLE IS PROHIBITED UNLESS WRITTEN PERMISSION IS OBTAINED FROM THE AUTHOR. PLANS ARE FOR USE ONLY ON THE JOB SPECIFIED IN THE TITLE BOX.

12/09/20	For Client Consideration / Approval	Customer: Ken WOTTON	Floor Plan / Elev	New England Drafting
14/09/20	For Submission	Site Address: 11 Court Street Bundarra 2359	/ Section	PHONE: 0417-303 343
		PH: 0417 641 745 E: ken.wotton351@gmail.com	SCALE: 1:100	Email: greg@newenglanddrafting.com
		Reference No: 2020-040	September 16, 2020	Page No: 1 DRAWN BY: Greg SELBY