

The design and detail shown on these drawings are applicable to this project only and may not be reproduced in whole or any part or be used for any other purpose without the written permission of FBHS (Aust) Pty Limited with whom copyright resides.  
 The local distributor you are dealing with is an authorised independent distributor of Fair Dinkum Sheds products and enters into agreements with its customers on its own behalf and not as an agent of Fair Dinkum Sheds.

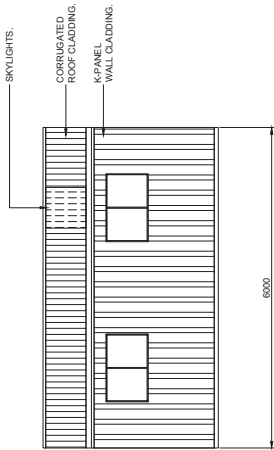

1 SIDEWALL EXTERIOR ELEVATION  
 SCALE: 1 = 100

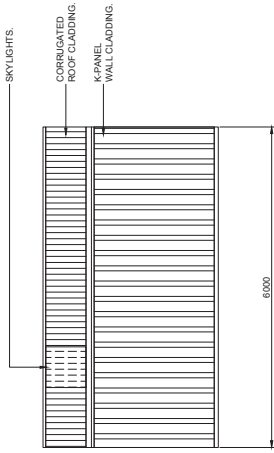

2 SIDEWALL EXTERIOR ELEVATION  
 SCALE: 1 = 100

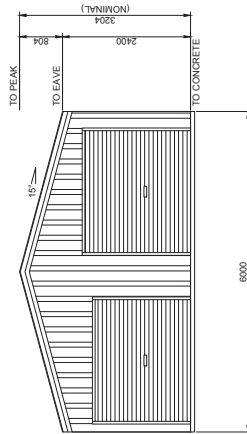

4 ENDWALL EXTERIOR ELEVATION  
 SCALE: 1 = 100

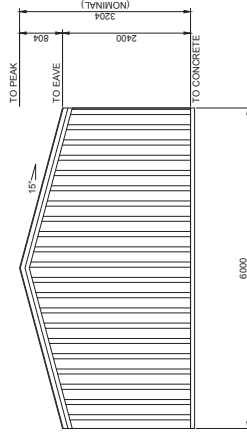

3 ENDWALL EXTERIOR ELEVATION  
 SCALE: 1 = 100

BUILDING COLOURS	
WALL	RONSTONE
ROOF	RONSTONE
ROLLER DOOR	RONSTONE
WINDOW	DUNE
DOWNPIPE	DUNE
DOWNPIPE	RONSTONE
CORNER FLASHING	FAIR
BARGE FLASHING	RONSTONE
OPENING FLASHING	DUNE

STEEL BUILDING BY (CONTACT)  
**NEW ENGLAND SHEDS**  
 02 6771 3232  
**ALAN MORRIS**  
 39 URALLA ST,  
 URALLA

FOR AT

DRAWN FDS  
 CHECKED TM  
 DATE 24/5/2021  
 JOB NO. ARM113901 NCC 2019

SHEET 7 OF 8

**fairdinkum SHEDS**

Registered Chartered Professional Engineer (Structural) QLD  
 Registered Certifying Engineer (Structural) N.T.  
 Registered Engineer - (Civil) VIC  
 Registered Engineer - (Civil) TAS

**NORTHERN CONSULTING**

Civil & Structural Engineers  
 50 Punari Street  
 Cullalong, Qld 4812  
 Fax: 07 4725 6850  
 Email: design@ncceng.com.au

Regn. No. 2586980  
 Regn. No. 116374ES  
 Regn. No. EC36982  
 Regn. No. CC5648M

Mr Timothy Roy Messer BE MIEAust RPEQ  
 Signature: *T. Messer*  
 Date: 24/5/2021  
 Registered on the NPER in the areas of practice  
 of Civil & Structural National Professional  
 Engineers Register