

**1** North Elevation  
1 : 100

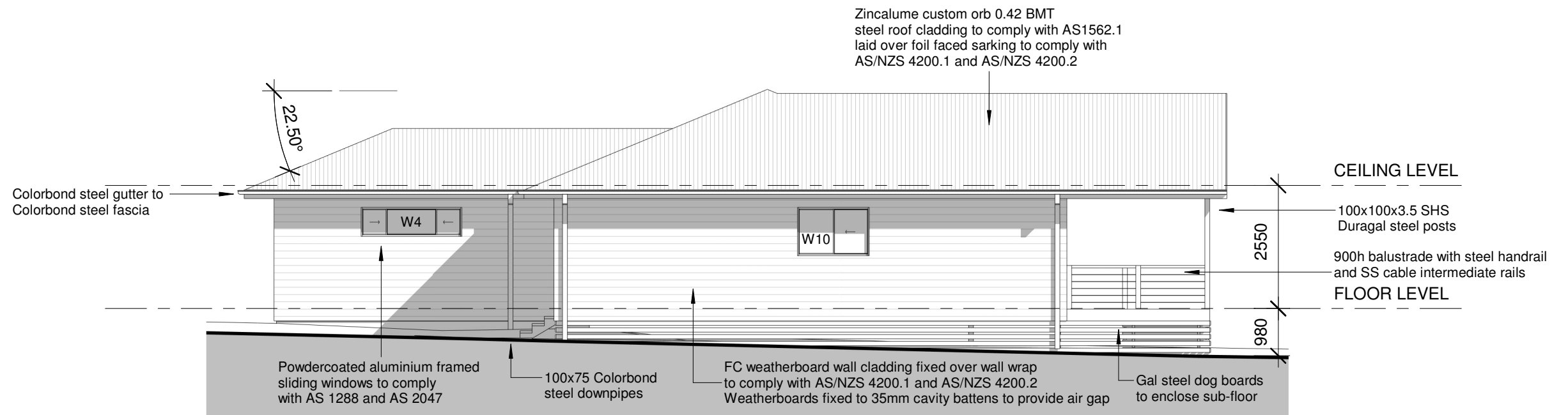

**2** East Elevation  
1 : 100

No.	AMENDMENT	AUTH	DATE
A	ISSUED FOR APPROVAL	AEV	22-12-2021

**LG ES LOCAL GOVERNMENT ENGINEERING SERVICES**

Pty Ltd ABN 64 055 099 557  
Web: www.legs.com.au

Port Macquarie 71 Lord St, Port Macquarie NSW 2444  
Ph: 02-65843888  
Email: john@legs.com.au

Inverell 17 Byron Street, Inverell NSW 2360  
Ph: 02-67225110  
Email: andrew@legs.com.au

CLIENT  
**JR & JG DEZIUS PTY LTD**

PROJECT  
**Proposed New Residence  
22 Oliver Street, Bundarra**

SCALE	AS SHOWN	A3 ORIGINAL
DESIGNED:	A. VICKERY	SHEET No: <b>A102</b>
DRAWN:	A.V. / K.R.	FILE No.:
APPROVED:	A. VICKERY	<b>IV3698</b>
FIRST ISSUED:	22-12-2021	

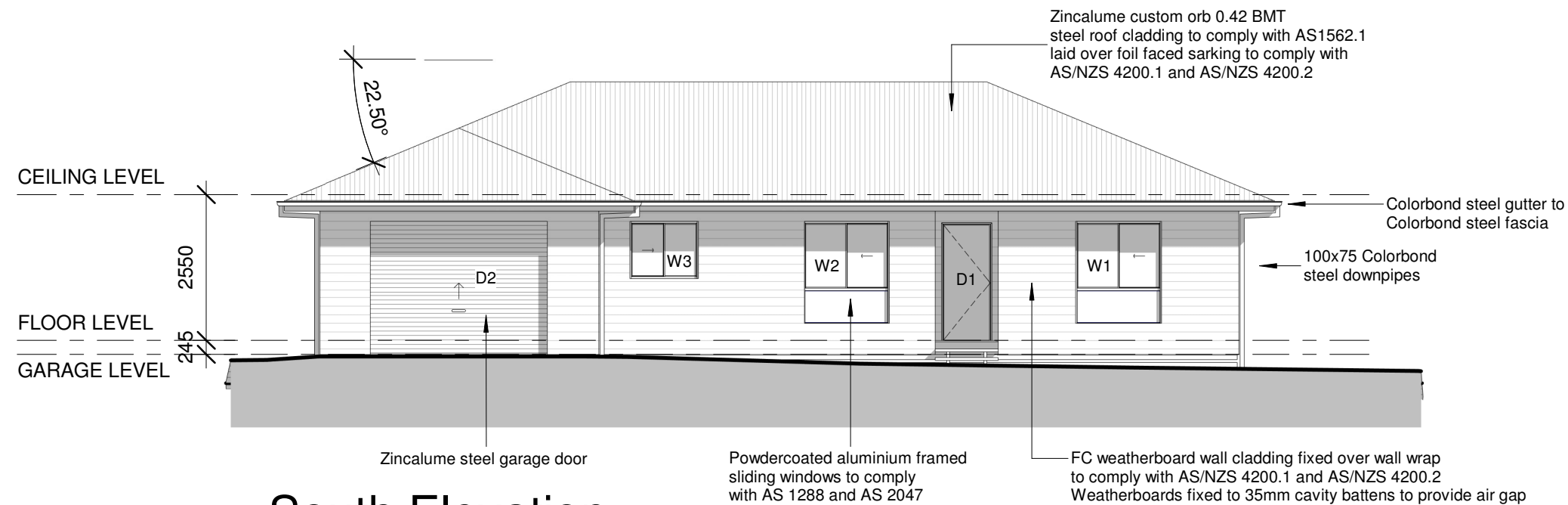

**1** South Elevation  
1 : 100

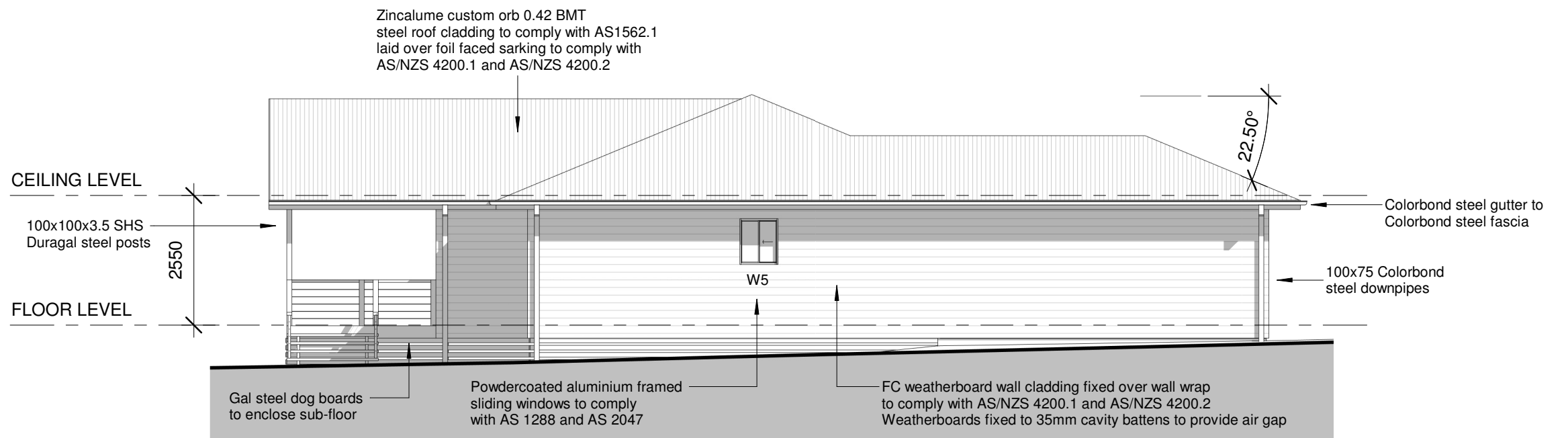

**2** West Elevation  
1 : 100

No.	AMENDMENT	AUTH	DATE
A	ISSUED FOR APPROVAL	AEV	22-12-2021

**LG ES LOCAL GOVERNMENT ENGINEERING SERVICES**

Pty Ltd ABN 64 055 099 557  
 Web: www.legs.com.au

Port Macquarie Inverell  
 71 Lord St, Port Macquarie NSW 2444 17 Byron Street, Inverell NSW 2360  
 Ph: 02-65843888 Ph: 02-67225110  
 Email: john@legs.com.au Email: andrew@legs.com.au

CLIENT  
**JR & JG DEZIUS PTY LTD**

PROJECT  
**Proposed New Residence  
22 Oliver Street, Bundarra**

SCALE	AS SHOWN	A3 ORIGINAL
DESIGNED:	A. VICKERY	SHEET No: <b>A103</b>
DRAWN:	A.V. / K.R.	FILE No.:
APPROVED:	A. VICKERY	<b>IV3698</b>
FIRST ISSUED:	22-12-2021	