

The design and detail shown on these drawings are applicable to this project only and may not be reproduced in whole or any part or be used for any other purpose without the written permission of FBHS (Aust) Pty Limited (FBHS) with whom copyright resides. The local distributor or franchisee you are dealing with is an authorised independent distributor or franchisee of FBHS' products and they enter into agreements with their customers on their own behalf and not as an agent for FBHS.

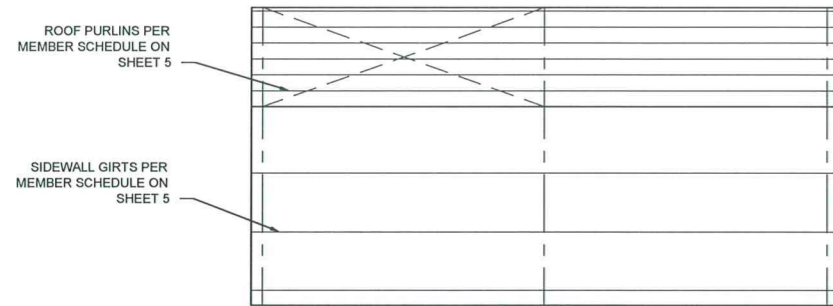

1 SIDEWALL EXTERIOR ELEVATION  
2 SCALE: 1 = 100

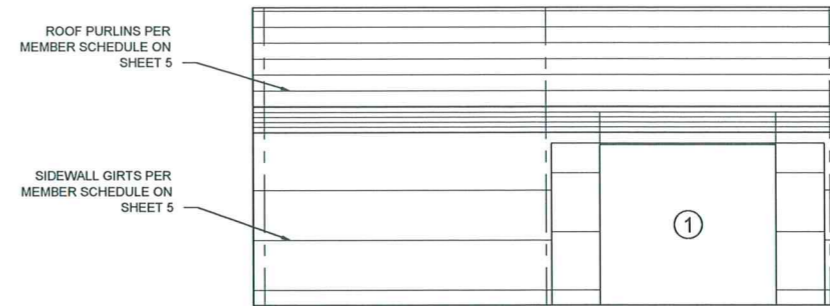

2 SIDEWALL EXTERIOR ELEVATION  
2 SCALE: 1 = 100

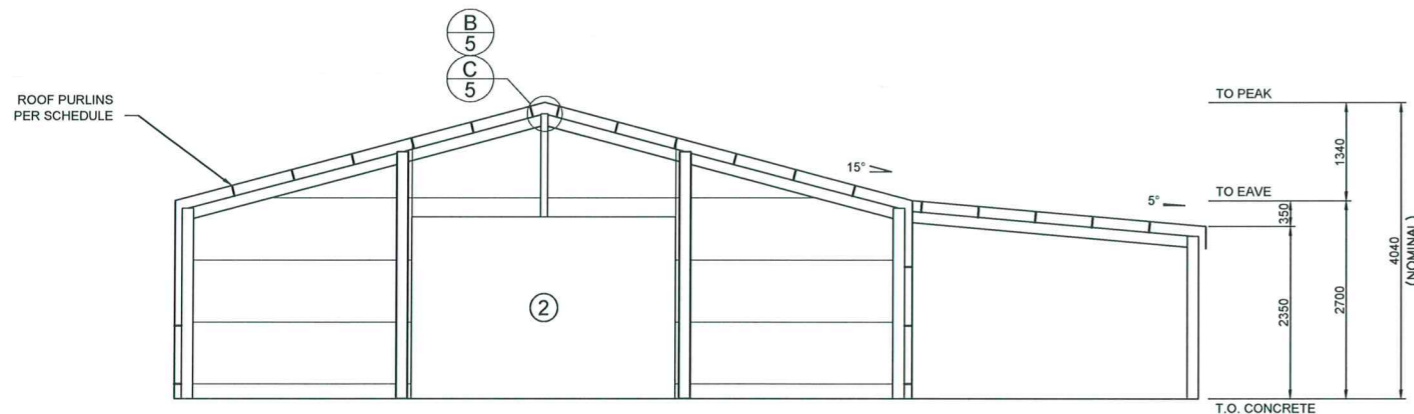

4 ENDWALL INTERIOR ELEVATION  
2 SCALE: 1 = 100

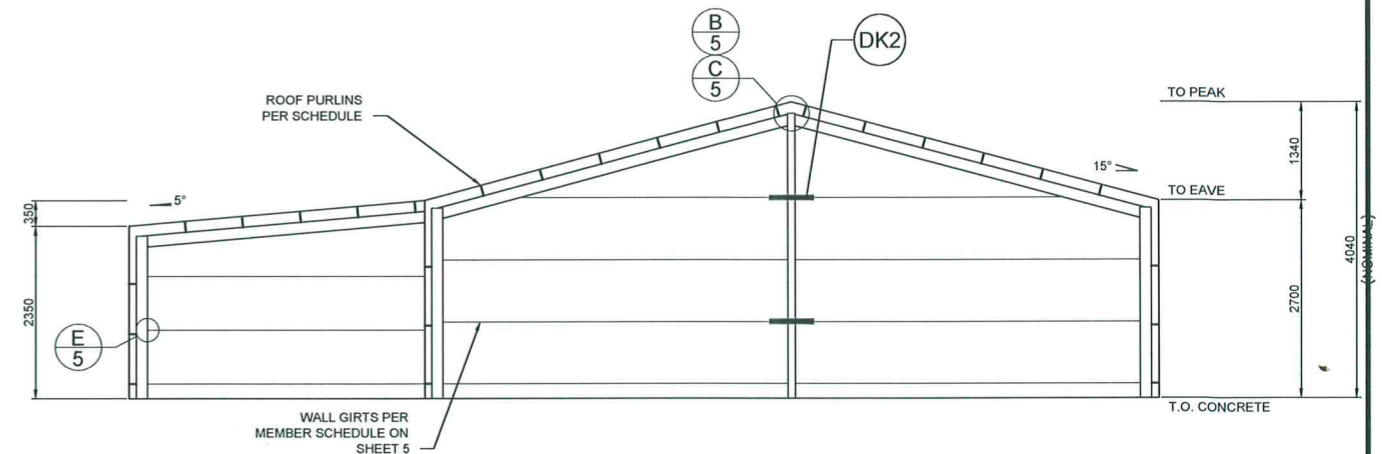

3 ENDWALL INTERIOR ELEVATION  
2 SCALE: 1 = 100

X BRACING IS REQUIRED IN 1 BAY(S) (VARIOUS ROOF AND WALL LOCATIONS).  
SEE LAYOUT OR PLANS FOR PLACEMENT. FLY BRACING IS INCLUDED TO BE PLACED ON EVERY SECOND PURLIN AND GIRT ON ENDWALL MULLIONS, INTERNAL COLUMNS AND INTERNAL RAFTERS.

2 OF 7	SHEET	JOB NO. ARM114318	DATE 21/3/2022	CHECKED TM	DRAWN FDB	STEEL BUILDING BY	(CONTACT)	NEW ENGLAND SHEDS	02 67713232	MAHK MACLEOD	103 TULONG ROAD	SAUMAREZ PONDS	SHED SAFE RECOMMENDED	fair dinkum builds™	NORTHERN CONSULTING engineers	Civil & Structural Engineers 50 Punari Street Currajong, Qld 4812 Fax: 07 4725 5850 Email: design@nceng.com.au ABN 341 008 173 56	Mr Timothy Roy Messer BE MIEAust RPEQ
						FOR AT										Signature Date 21/3/2022 Registered on the NPER in the areas of practice of Civil & Structural National Professional Engineers Register	

Registered Chartered Professional Engineer  
Registered Professional Engineer (Civil & Structural) QLD  
Registered Certifying Engineer (Structural) N.T.  
Registered Engineer - (Civil) VIC  
Registered Engineer - (Civil) TAS

Regn. No. 2558980  
Regn. No. 9985  
Regn. No. 116373ES  
Regn. No. EC36692  
Regn. No. CC5648M