

The design and detail shown on these drawings are applicable to this project only and may not be reproduced in whole or any part or be used for any other purpose without the written permission of FBHS (Aust) Pty Limited (FBHS) with whom copyright resides. The local distributor or franchisee you are dealing with is an authorised independent distributor or franchisee of FBHS' products and they enter into agreements with their customers on their own behalf and not as an agent for FBHS.

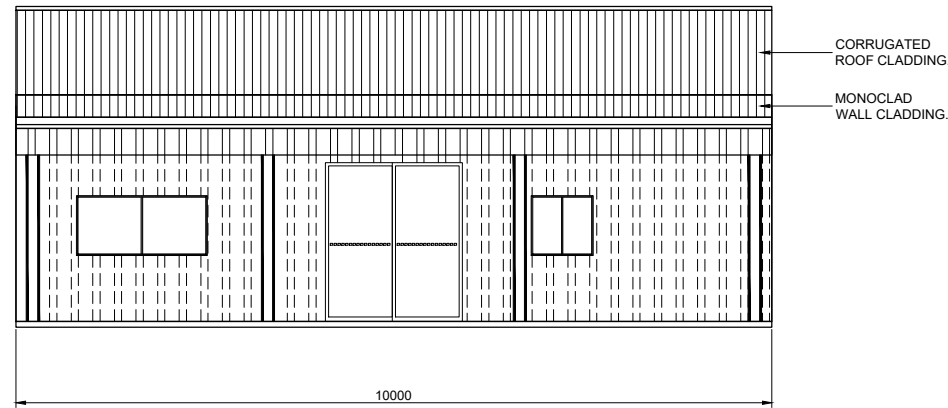

1  
9 SIDEWALL EXTERIOR ELEVATION  
SCALE: 1 = 100

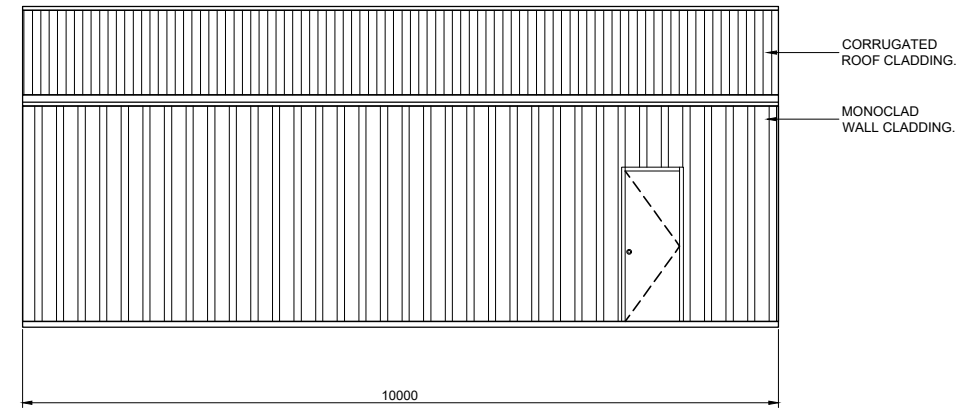

2  
9 SIDEWALL EXTERIOR ELEVATION  
SCALE: 1 = 100

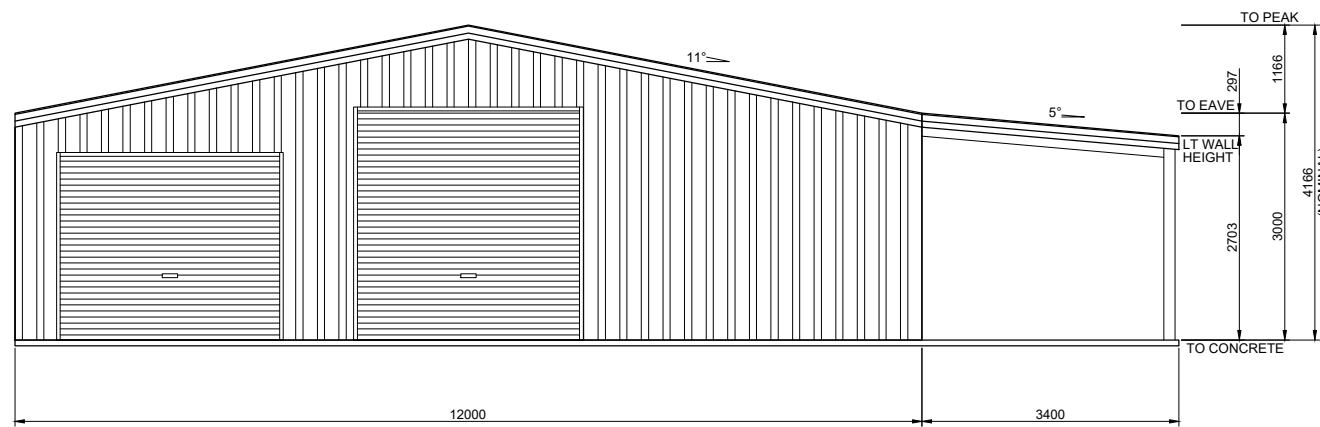

4  
9 ENDWALL EXTERIOR ELEVATION  
SCALE: 1 = 100

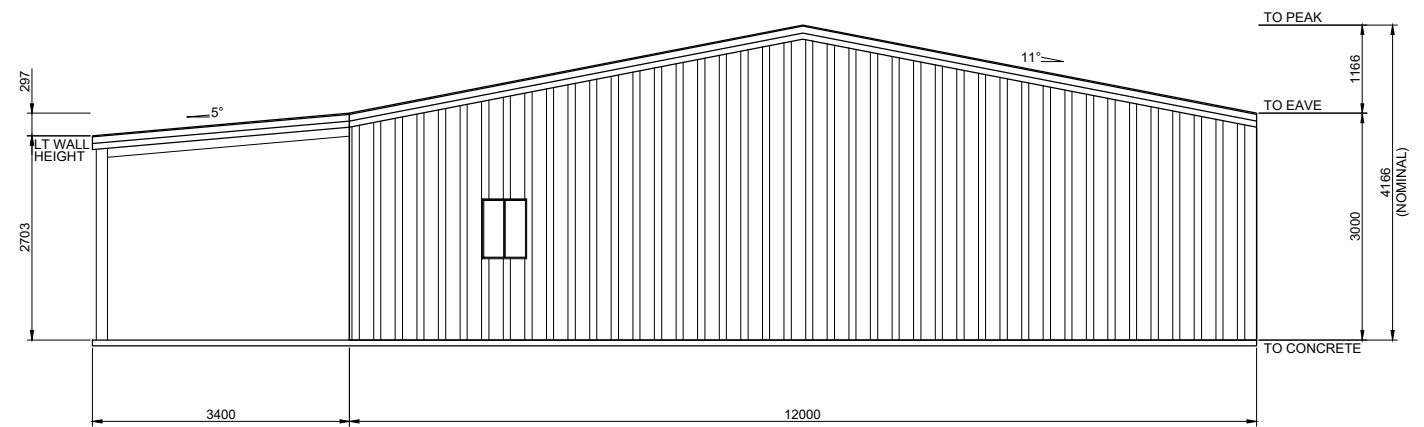

3  
9 ENDWALL EXTERIOR ELEVATION  
SCALE: 1 = 100

BUILDING COLOURS

WALL	DUNE
ROOF	DUNE
ROLLER DOOR	DUNE
P.A. DOOR	DUNE
WINDOW	DUNE
GLASS SLIDING DOOR	DUNE
DOWNPIPE	DUNE
GUTTER	DUNE
CORNER FLASHING	DUNE
BARGE FLASHING	DUNE
OPENING FLASHING	DUNE

9 OF 10 SHEET

JOB NO. ARMI14373

DATE 28/9/2022

CHECKED TM

DRAWN FDB

STEEL BUILDING BY  
FOR  
AT

(CONTACT)  
**NEW ENGLAND SHEDS**  
02 6798 9540  
**COL FOSTER**  
164 RIFLE RANGE RD  
ROCKY RIVER



fair dinkum builds

**NORTHERN CONSULTING engineers**

Civil & Structural Engineers  
50 Punari Street  
Currajong, Qld 4812  
Fax: 07 4725 5850  
Email: design@nceng.com.au  
ABN 341 008 173 56

Registered Chartered Professional Engineer  
Registered Professional Engineer (Civil & Structural) QLD  
Registered Certifying Engineer (Structural) N.T.  
Registered Engineer - (Civil) VIC  
Registered Engineer - (Civil) TAS

Regn. No. 2558980  
Regn. No. 9985  
Regn. No. 116373ES  
Regn. No. PE0002216  
Regn. No. CC5648M

Mr Timothy Roy Messer BE MIEAust RPEQ

Signature *T Messer*

Date 28/9/2022

Registered on the NPER in the areas of practice of Civil & Structural National Professional Engineers Register