

1 North-East Elevation
1 : 100

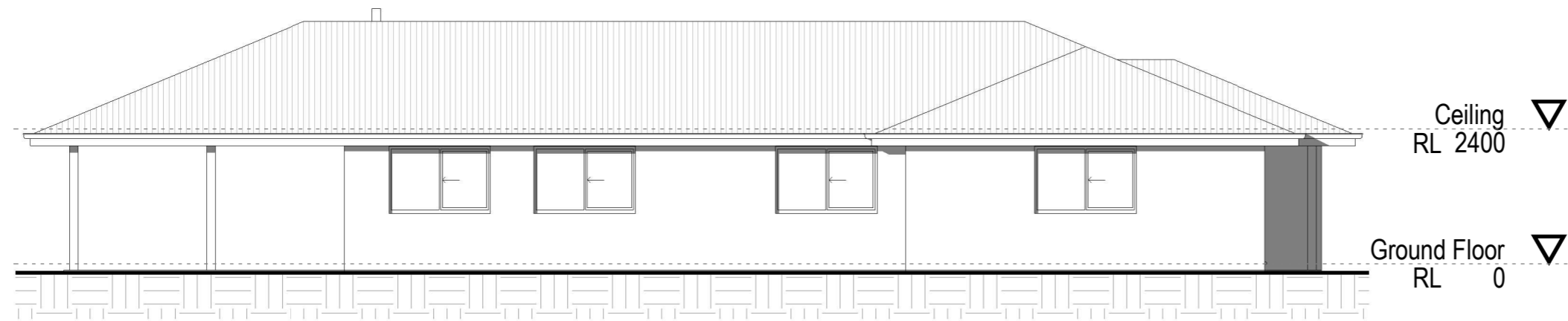

2 South-West Elevation
1 : 100

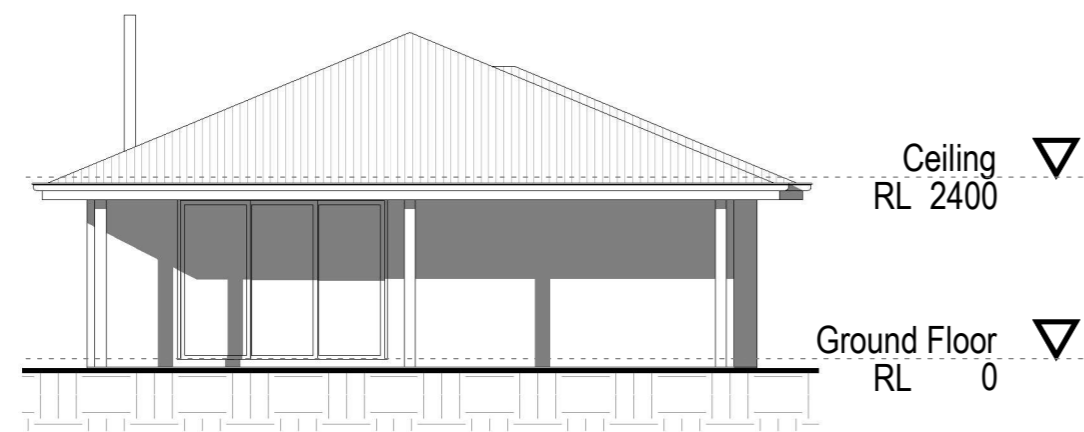

3 North-West Elevation
1 : 100



4 South-East Elevation
1 : 100



No.	Description	Date
A	Preliminary Issue	26.03.22
B	Client Issue	01.04.22

THE BUILDER IS TO LOCATE ALL EXISTING SERVICES AND VERIFY LEVELS AND DIMENSIONS ON SITE BEFORE COMMENCING ANY EXCAVATION OR BUILDING WORKS.

THE BUILDING WORKS WILL COMPLY WITH THE RELEVANT SECTIONS OF THE NATIONAL CONSTRUCTION CODE AND BE CONSTRUCTED IN ACCORDANCE WITH THE WORKING DRAWINGS, THE ENGINEER'S DRAWINGS AND SPECIFICATIONS.

THIS DOCUMENT IS SUBJECT TO COPYRIGHT AND REMAINS THE PROPERTY OF MARSHALL DRAFTING SERVICES
ABN 15 678 662 718

A & E. Swilks

Proposed Residence & Shed

119 Barleyfields Road
Uralla NSW 2358

Elevations

Project Number	22055
Date	25/03/2022
Drawn by	C. Marshall
Checked by	C. Marshall

WD-04

B

Scale 1 : 100

PROPOSED SHED (8.2m x 9m) FOR A. + E. SWILKS
AT 119 BARLEYFIELDS RD, URALLA.



Thunderbolt Sheds PTY LTD

ABN: 6664 1679 718
Address: 48 East Street
Uralla NSW 2358
Email: toddj71@outlook.com

Phone: 0431 682 832

Quotation

No: 342415
Date: 30/03/2022
Valid: 14 Days

