



**1** North-East Elevation  
1 : 100



**2** South-West Elevation  
1 : 100



No.	Description	Date
A	Preliminary Issue	10.02.22
B	Client Issue	26.02.22
C	Client Issue	07.03.22
D	Client Issue	29.04.22

THE BUILDER IS TO LOCATE ALL EXISTING SERVICES AND VERIFY LEVELS AND DIMENSIONS ON SITE BEFORE COMMENCING ANY EXCAVATION OR BUILDING WORKS.

THE BUILDING WORKS WILL COMPLY WITH THE RELEVANT SECTIONS OF THE NATIONAL CONSTRUCTION CODE AND BE CONSTRUCTED IN ACCORDANCE WITH THE WORKING DRAWINGS, THE ENGINEER'S DRAWINGS AND SPECIFICATIONS.

THIS DOCUMENT IS SUBJECT TO COPYRIGHT AND REMAINS THE PROPERTY OF MARSHALL DRAFTING SERVICES  
 © ABN 15 678 662 718

S. Clark  
**Proposed residence**  
 31 Fitzroy Street  
 Uralla NSW 2358

NE & SW Elevations			
Project Number	22012	WD-04	D
Date	08/02/2022		
Drawn by	C. Marshall	Scale	1 : 100
Checked by	C. Marshall		

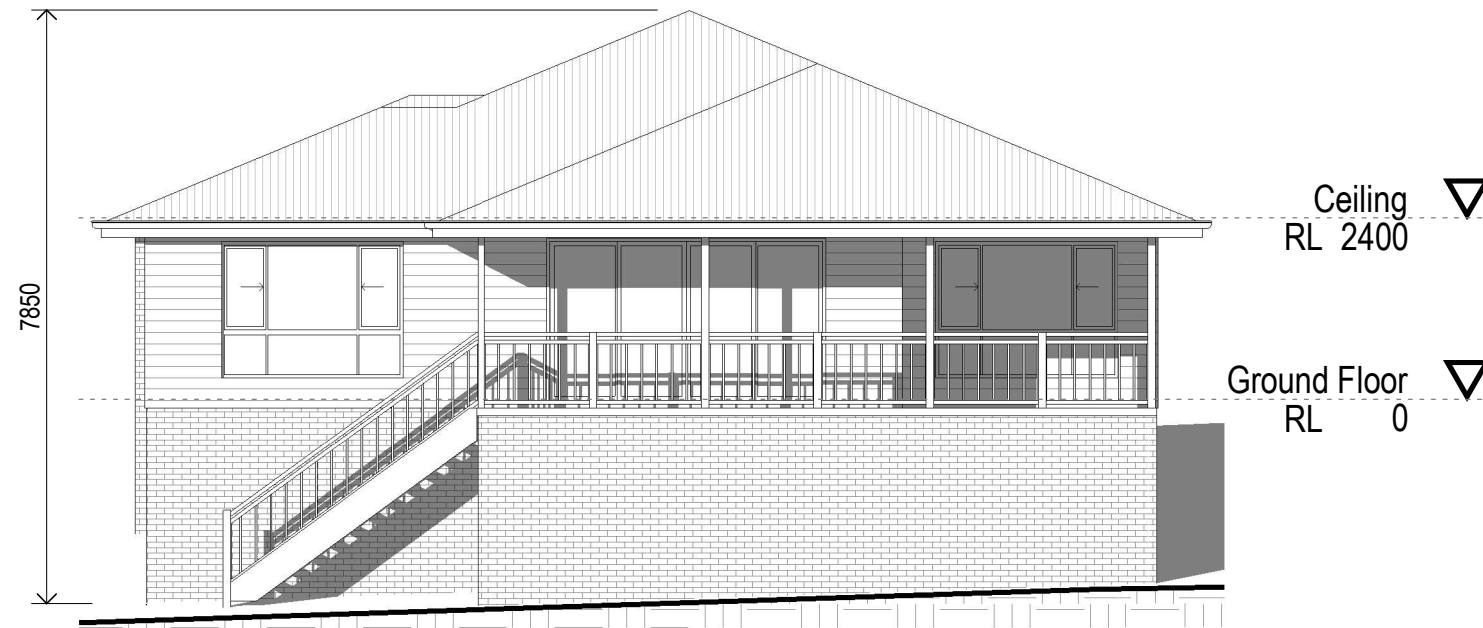

**1** North-West Elevation  
1 : 100



**2** South-East Elevation  
1 : 100

No.	Description	Date
A	Preliminary Issue	10.02.22
B	Client Issue	26.02.22
C	Client Issue	07.03.22
D	Client Issue	29.04.22

THE BUILDER IS TO LOCATE ALL EXISTING SERVICES AND VERIFY LEVELS AND DIMENSIONS ON SITE BEFORE COMMENCING ANY EXCAVATION OR BUILDING WORKS.

THE BUILDING WORKS WILL COMPLY WITH THE RELEVANT SECTIONS OF THE NATIONAL CONSTRUCTION CODE AND BE CONSTRUCTED IN ACCORDANCE WITH THE WORKING DRAWINGS, THE ENGINEER'S DRAWINGS AND SPECIFICATIONS.

THIS DOCUMENT IS SUBJECT TO COPYRIGHT AND REMAINS THE PROPERTY OF MARSHALL DRAFTING SERVICES  
ABN 15 678 662 718

S. Clark  
**Proposed residence**  
31 Fitzroy Street  
Uralla NSW 2358

NW & SE Elevations			
Project Number	22012	WD-05	D
Date	08/02/2022		
Drawn by	C. Marshall	Scale	1 : 100
Checked by	C. Marshall		