

The design and detail shown on these drawings are applicable to this project only and may not be reproduced in whole or any part or be used for any other purpose without the written permission of FBHS (Aust) Pty Limited with whom copyright resides. The local distributor you are dealing with is an authorised independent distributor of Fair Dinkum Sheds' products and enters into agreements with its customers on its own behalf and not as an agent of Fair Dinkum Sheds.

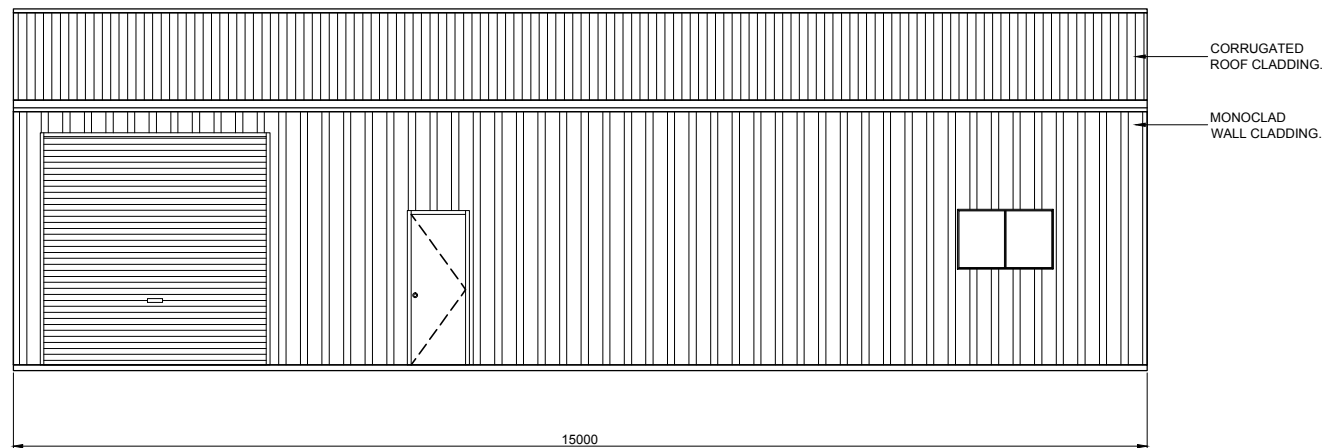

1
6 SIDEWALL EXTERIOR ELEVATION
SCALE: 1 = 100

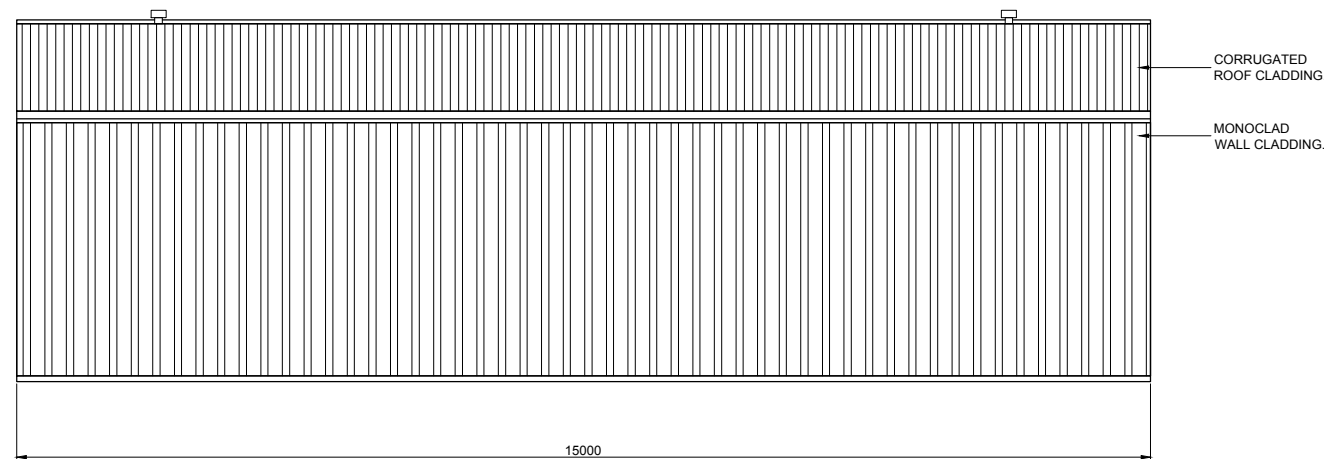

2
6 SIDEWALL EXTERIOR ELEVATION
SCALE: 1 = 100

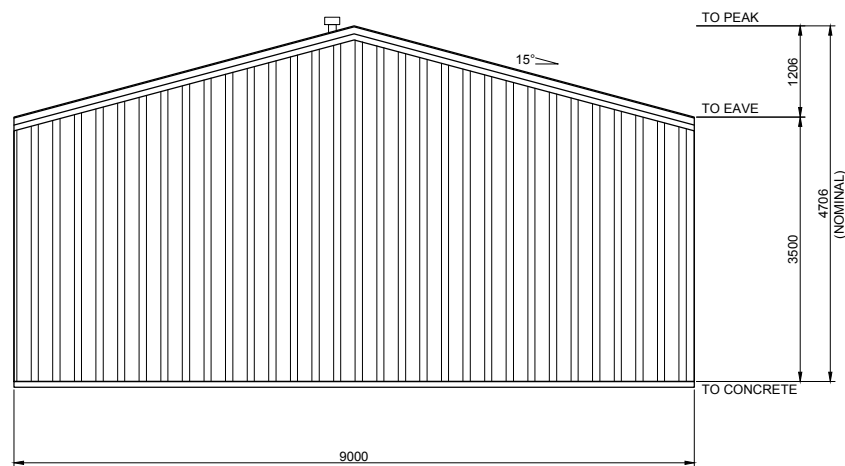

4
6 ENDWALL EXTERIOR ELEVATION
SCALE: 1 = 100

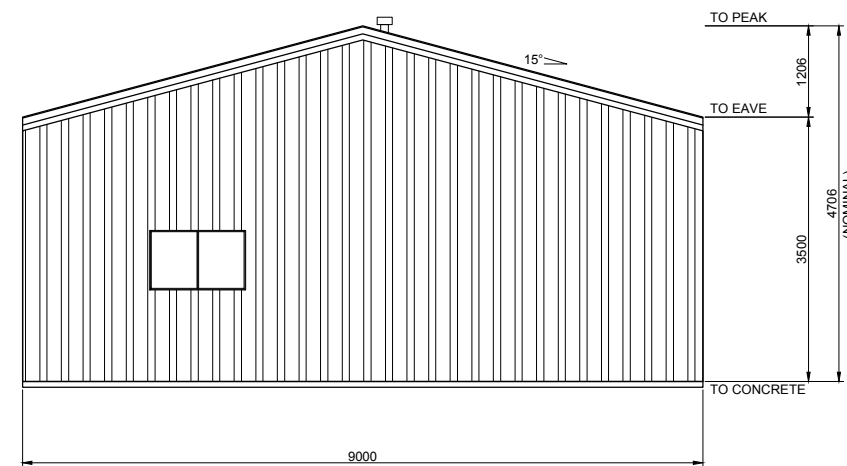

3
6 ENDWALL EXTERIOR ELEVATION
SCALE: 1 = 100

BUILDING COLOURS	
WALL	DUNE
ROOF	CLASSIC CREAM
ROLLER DOOR	EVENING HAZE
P.A. DOOR	DUNE
WINDOW	DUNE
ROOF VENT	CLASSIC CREAM
DOWNPIPE	NIGHT SKY
GUTTER	NIGHT SKY
CORNER FLASHING	CLASSIC CREAM
BARGE FLASHING	NIGHT SKY
OPENING FLASHING	NIGHT SKY

6 OF 7 SHEET

JOB NO. GRV658128 NCC 2019

DATE 19/1/2022

CHECKED TM

DRAWN FDS

STEEL BUILDING BY (CONTACT)

GREAT VALUE GARAGES
02 67622200

GRAHAM BOYD
4276 KINGSTOWN RD
KINGSTOWN

FOR AT

SHED SAFE

fairdinkum SHEDS

NORTHERN CONSULTING engineers

Civil & Structural Engineers
50 Punari Street
Currajong, Qld 4812
Fax: 07 4725 5850
Email: design@nceng.com.au
ABN 341 008 173 56

Registered Chartered Professional Engineer
Registered Professional Engineer (Civil & Structural) QLD
Registered Certifying Engineer (Structural) N.T.
Registered Engineer - (Civil) VIC
Registered Engineer - (Civil) TAS

Regn. No. 2558980
Regn. No. 9985
Regn. No. 116373ES
Regn. No. EC36692
Regn. No. CC5648M

Mr Timothy Roy Messer BE MIEAust RPEQ

Signature *T. Messer*

Date 19/1/2022

Registered on the NPER in the areas of practice of Civil & Structural National Professional Engineers Register