

The design and detail shown on these drawings are applicable to this project only and may not be reproduced in whole or any part or be used for any other purpose without the written permission of FBHS (Aust) Pty Limited (FBHS) with whom copyright resides. The local distributor or franchisee you are dealing with is an authorised independent distributor or franchisee of FBHS' products and they enter into agreements with their customers on their own behalf and not as an agent for FBHS.

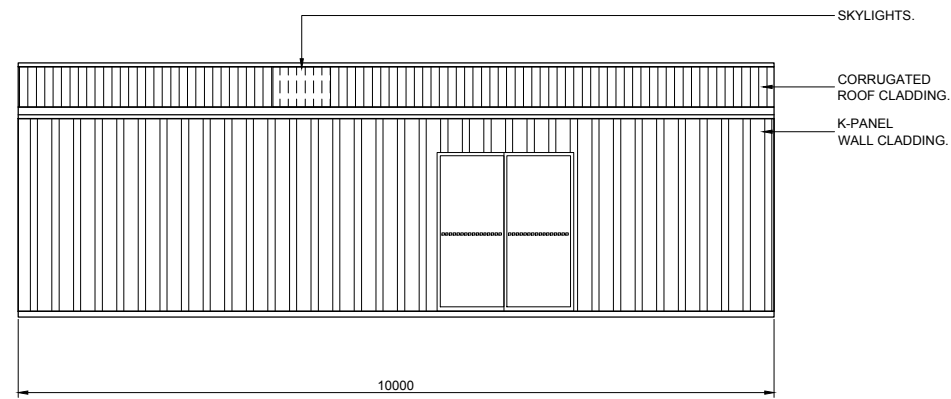

1
7 SIDEWALL EXTERIOR ELEVATION
SCALE: 1 = 100

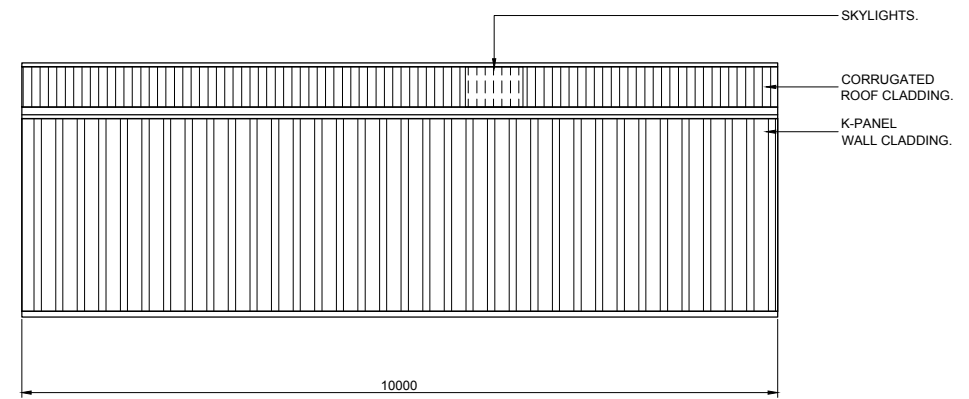

2
7 SIDEWALL EXTERIOR ELEVATION
SCALE: 1 = 100

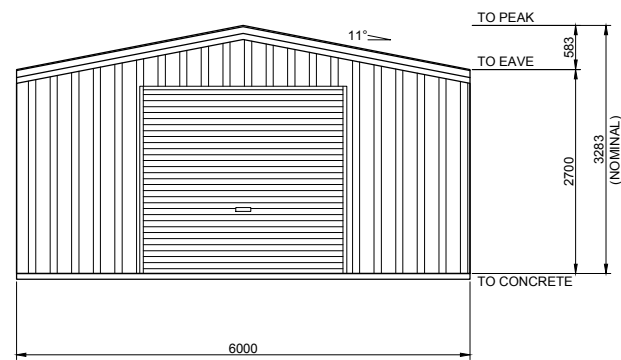

4
7 ENDWALL EXTERIOR ELEVATION
SCALE: 1 = 100

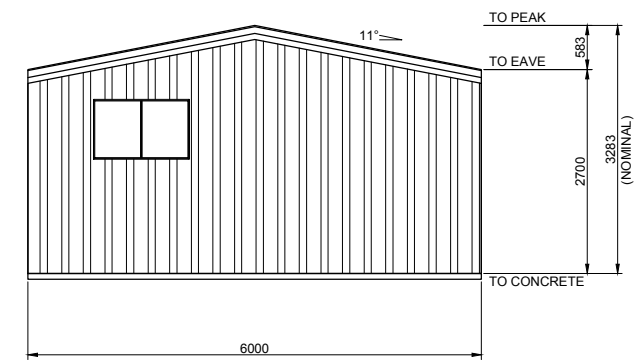

3
7 ENDWALL EXTERIOR ELEVATION
SCALE: 1 = 100

BUILDING COLOURS

WALL	DUNE
ROOF	WOODLAND GREY
ROLLER DOOR	WOODLAND GREY
WINDOW	DUNE
GLASS SLIDING DOOR	DUNE
DOWNPIPE	WOODLAND GREY
GUTTER	WOODLAND GREY
CORNER FLASHING	DUNE
BARGE FLASHING	WOODLAND GREY
OPENING FLASHING	WOODLAND GREY

8 OF 7 SHEET

JOB NO. ARMI14550

DATE 26/8/2022

CHECKED TM

DRAWN FDB

STEEL BUILDING BY (CONTACT)

NEW ENGLAND SHEDS

02 6798 9540

NEAL FENNER

47 ROWAN AVE
URALLA NSW

FOR AT



NORTHERN CONSULTING engineers

Civil & Structural Engineers
50 Punari Street
Currajong, Qld 4812
Fax: 07 4725 5850
Email: design@nceng.com.au
ABN 341 008 173 56

Registered Chartered Professional Engineer
Registered Professional Engineer (Civil & Structural) QLD
Registered Certifying Engineer (Structural) N.T.
Registered Engineer - (Civil) VIC
Registered Engineer - (Civil) TAS

Regn. No. 2558980
Regn. No. 9985
Regn. No. 116373ES
Regn. No. PE0002216
Regn. No. CC5648M

Mr Timothy Roy Messer BE MIEAust RPEQ

Signature *T. Messer*

Date 26/8/2022

Registered on the NPER in the areas of practice of Civil & Structural National Professional Engineers Register