

Elevation 1
1 : 100

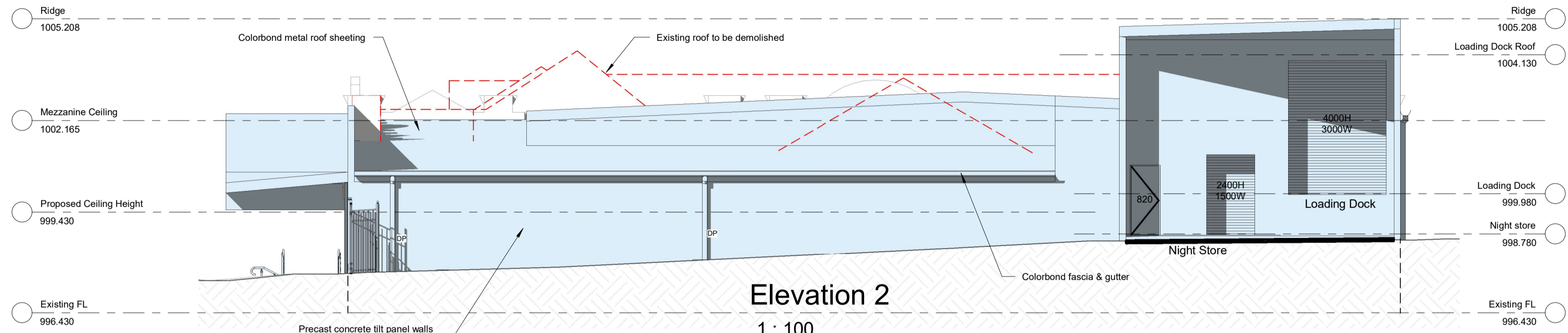

Elevation 2
1 : 100

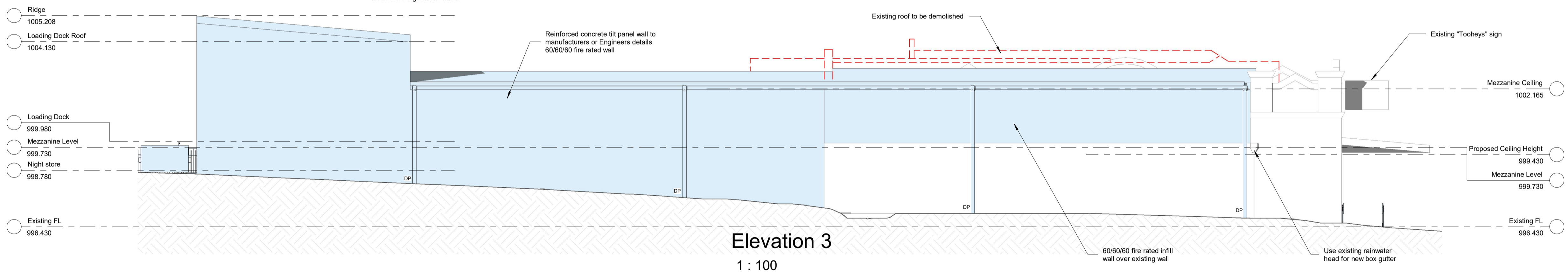

Elevation 3
1 : 100

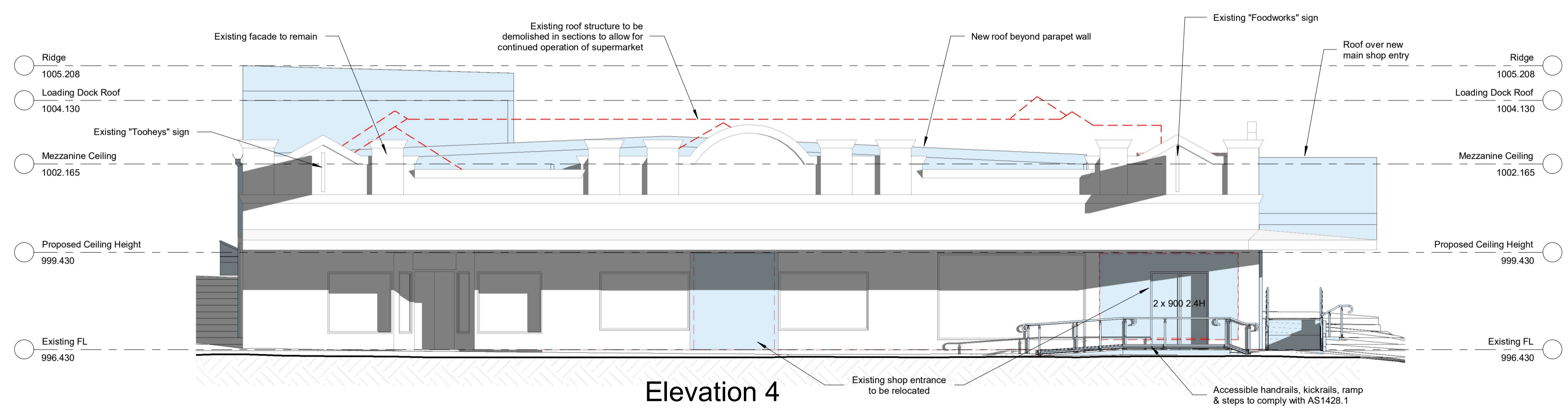

Elevation 4
1 : 100

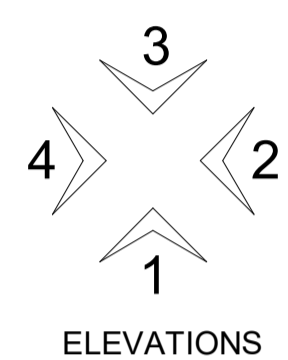

GENERAL NOTES:

AREAS:

Legend

- Proposed
- Existing
- Demolished

No.	Description	Date
2	For Review	09/06/19
1	Preliminary	11/02/19

Note: All levels, dimensions & materials must be verified between owners & builder before commencement of construction.

7 Short Street	Score NSW 2337
Ph: (02) 65452108	
A.B.N. 88 709 487 298	
Email: pbeplans@gmail.com	

PROJECT PROPOSED FOODWORKS SUPERMARKET EXTENSION			
AT LOT 2 DP 1127831 100 BRIDGE STREET, URALLA			
FOR MURALL P/L ATF MATADOR URALLA ASSET TRUST			
SCALE	As indicated	JOB No:	002-19
DATE	16/01/19	SHEET No:	07
DRAWN	PDG	REV:	2