

# CUSTOMER PACK

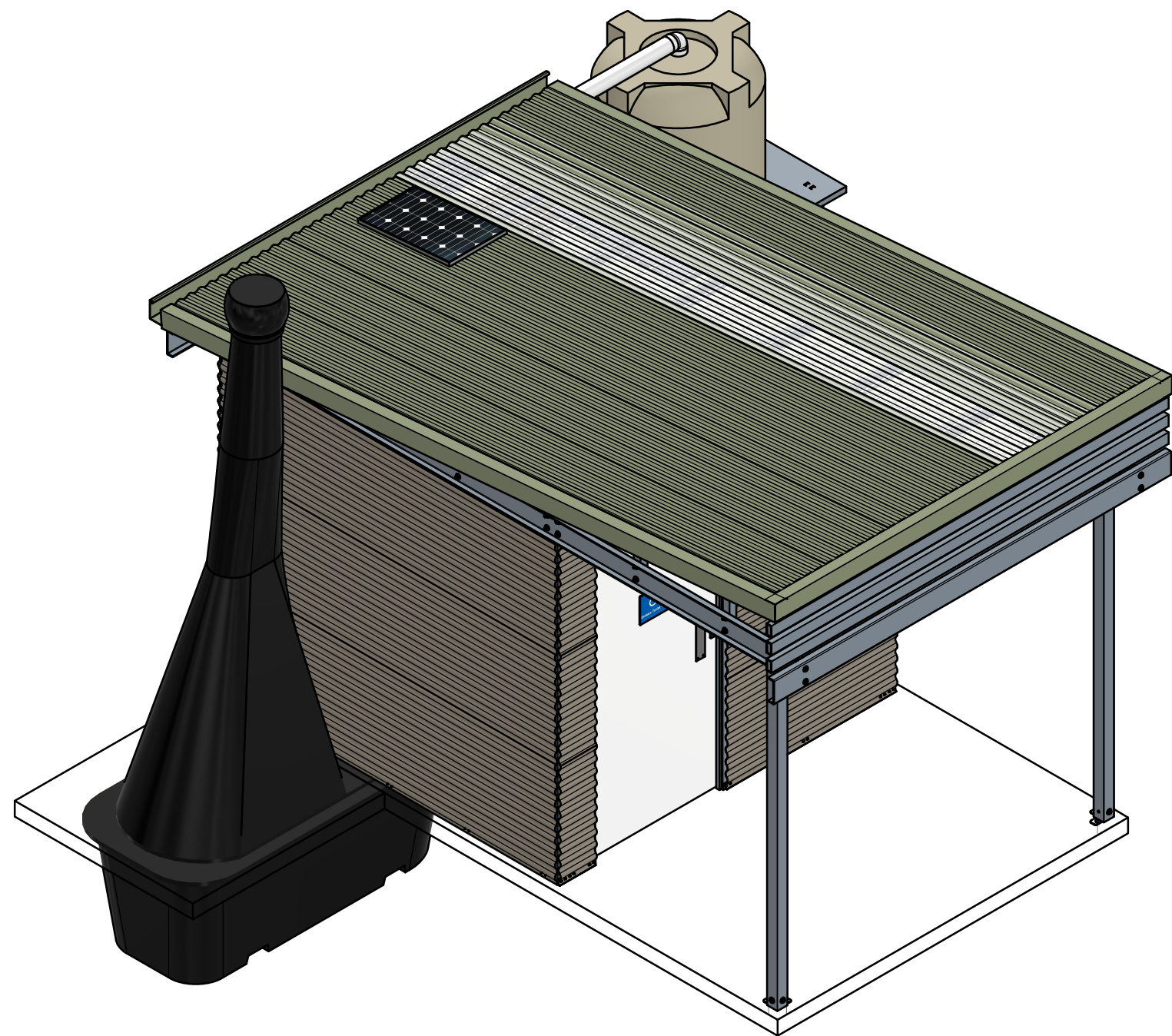

**BUILDING TYPE:** 905-01

**JOB #:** SO-18794

**PROJECT:** VIROTECH- URALLA SHIRE COUNCIL, NSW

**CONFIGURATION:** 4x Walls, 1x Roof, 1x Tank Stand, 1x Kazuba

**Completion:** \_\_ JULY 2022



- NOTE:
1. ALL DIMENSIONS TO BE IN ACCORDANCE WITH AS 1428.1-2021 GENERAL REQUIREMENTS FOR ACCESS - NEW BUILDING WORK
  2. LARGE (3x DIAMETER) WASHERS TO BE USED IN CONTACT WITH FRP.
  3. ALL FLOOR SURFACES (INCLUDING TREADS IF APPLICABLE) TO P5 SLIP RESISTANCE.
  4. PROJECT DESIGNED ASSUMING A LEVEL BUILDING PAD FOR ALL POINTS OF CONTACT WITH GROUND, UNLESS NOTIFIED BY CLIENT.

NOTE:  
THE KAZUBA PROJECTS THROUGH ROOF AND ONE PURLIN.  
(TRIM ROOF AND PURLIN ON SITE TO SUIT).

PARTS LIST				PARTS LIST					
ITEM	QTY	PART NUMBER	DESCRIPTION	MASS	ITEM	QTY	PART NUMBER	DESCRIPTION	MASS
100	1	18794-905-01-GA-001	905-01 RH DISABLED GENERAL ARRANGEMENT	729.8 kg	500	1	DPPR90ZLF	DOWNPIPE OUTLET Ø90mm	0.1 kg
101	1	941-A-01_1280 SOG	500L MODULAR TANK STAND 1280 HIGH SOG	135.7 kg	501	2	SWF0470	ELBOW 90mm x 90deg	0.1 kg
102	1	KAZ-001	KAZUBA COMPOSTING SYSTEM	1781.7 kg	503	1	WT500	TANK POLY SQUAT 500L	113 kg
302	1	WPSO90 (50 lg)	PIPE PVC-U SN2 90NBx50	0 kg	700	12	ANKASCREW M10x120mm	ANKASCREW M10x120mm	0 kg
303	1	WPSO90 (905 lg)	PIPE PVC-U SN2 90NBx905	0.7 kg					

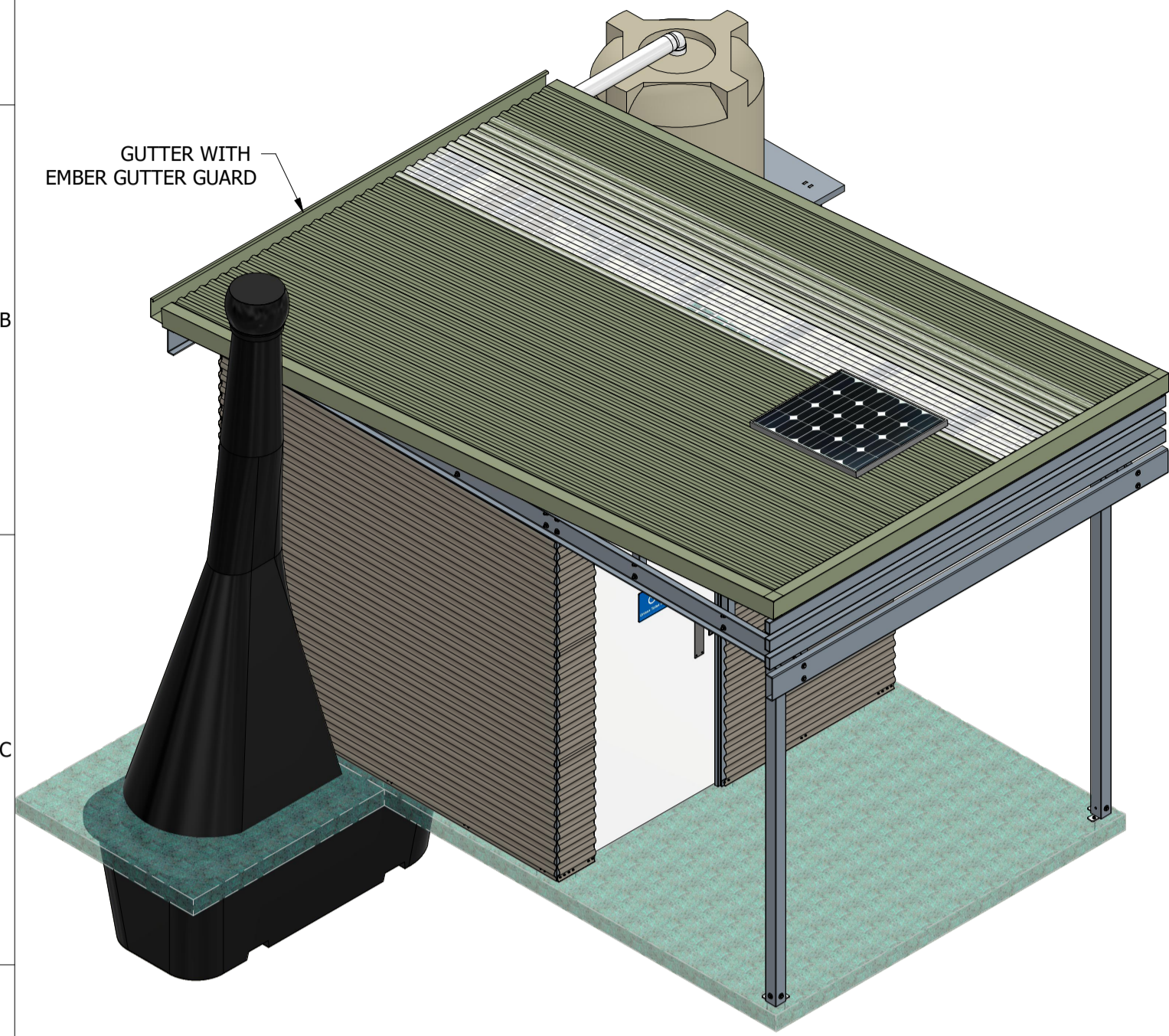

ISO VIEW

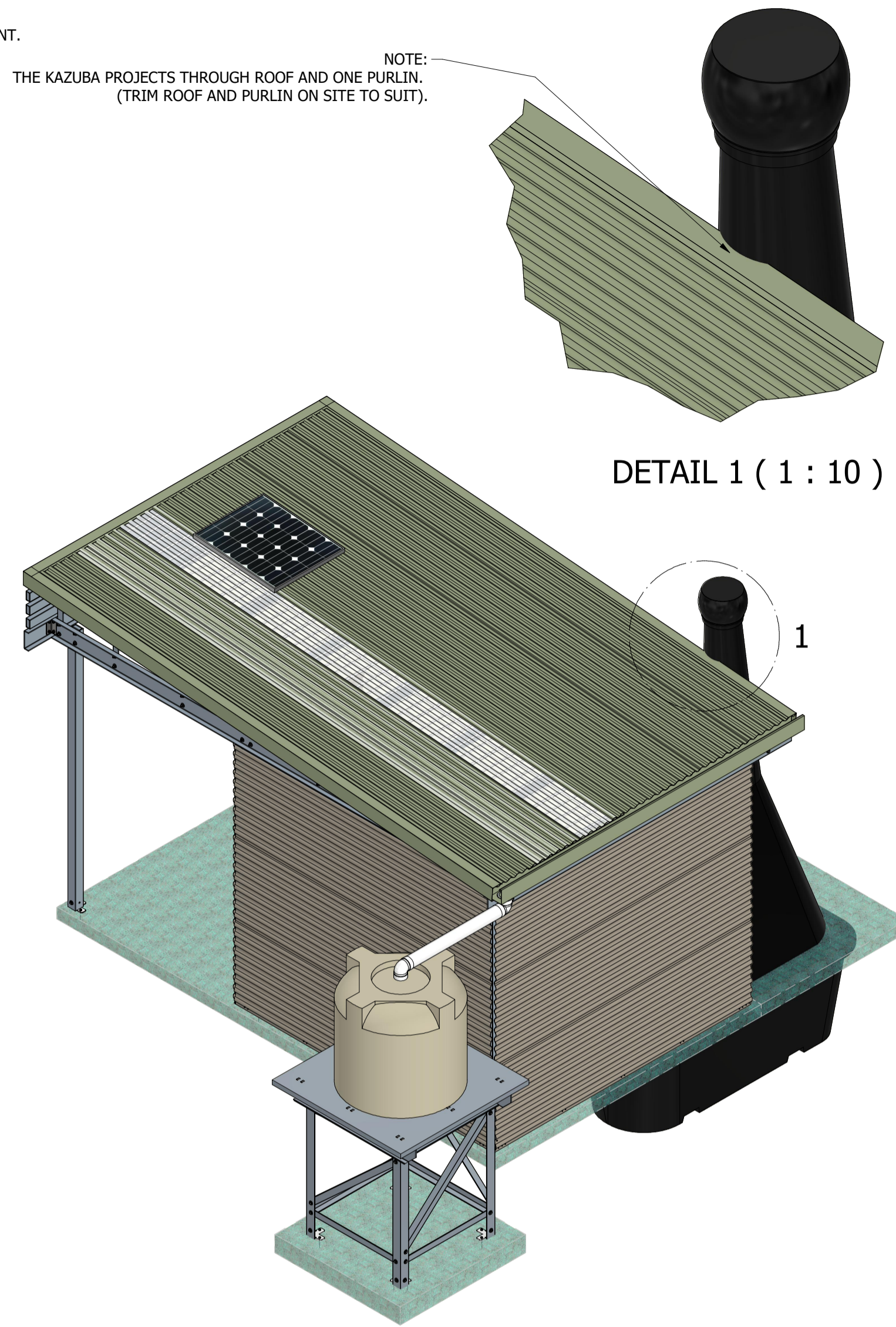

DETAIL 1 (1 : 10)

REAR ISO VIEW

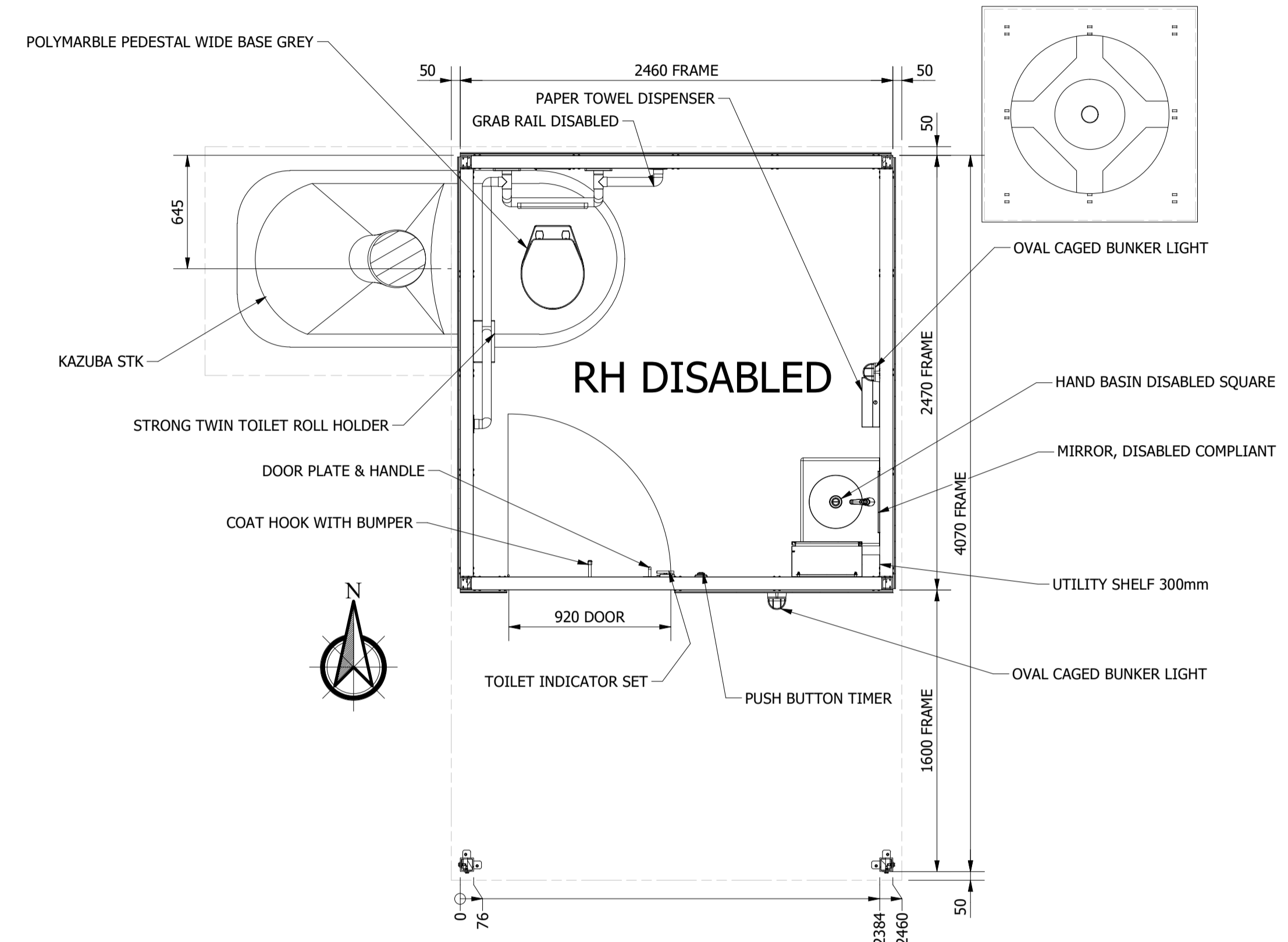

A-A (1 : 25)

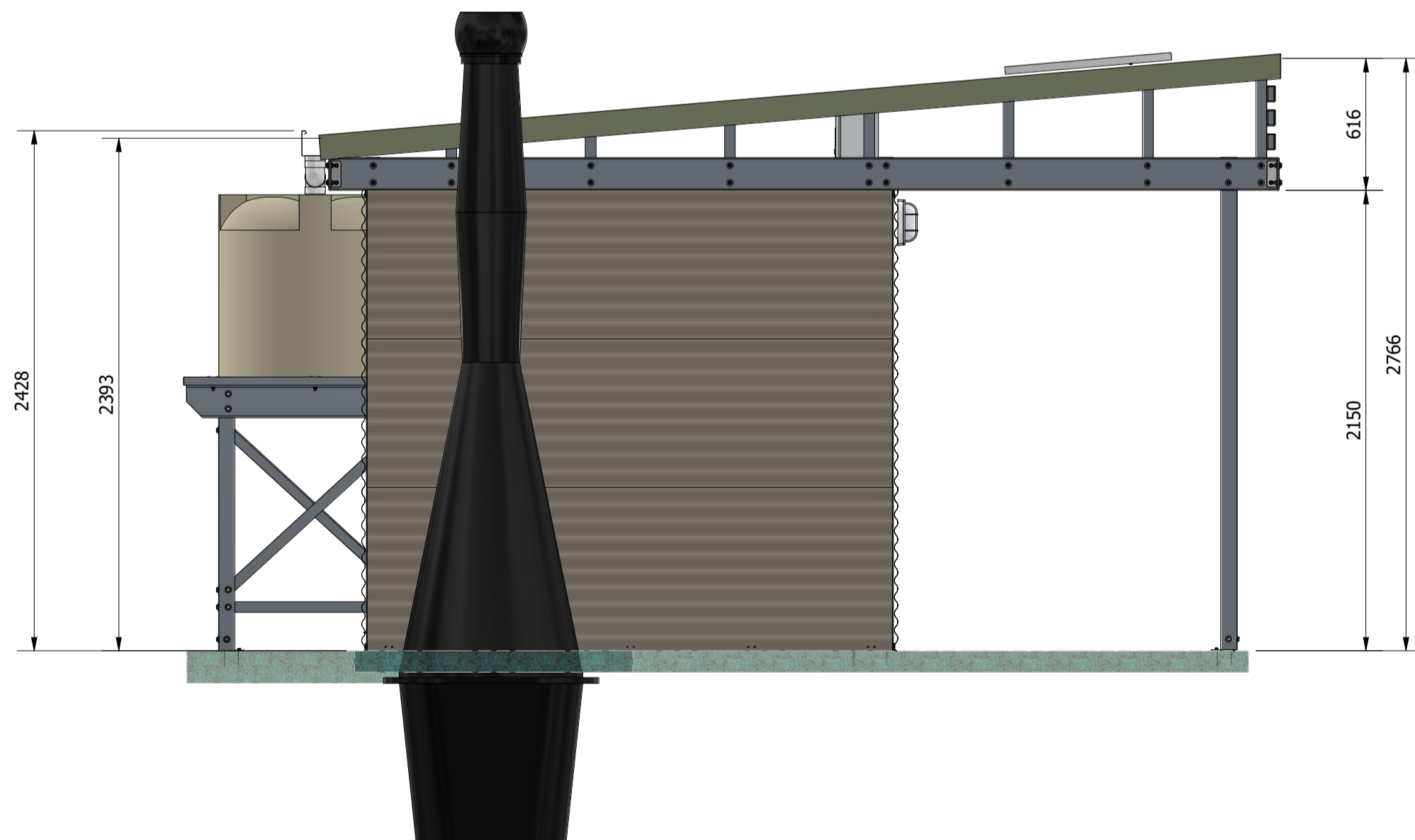

SIDE VIEW



FRONT VIEW

- CLADDING COLOURS**
- ROOF**
- ROOF - Pale Eucalypt (Mist Green) RGB 124 132 106
  - BARGE CAPPING - Pale Eucalypt (Mist Green) RGB 124 132 106
  - GUTTER - Pale Eucalypt (Mist Green) RGB 124 132 106
- EXTERNAL WALLS**
- WALLS - Gully (Driftwood) RGB 133 126 115
  - DOOR FLASHING - Gully (Driftwood) RGB 133 126 115
  - OTHER FLASHING - Gully (Driftwood) RGB 133 126 115
- INTERNAL WALLS**
- WALLS - Basalt (Granite) RGB 109 108 110
  - FLASHING - Basalt (Granite) RGB 109 108 110

ISSUED FOR CONSTRUCTION

REV	DESCRIPTION	DATE	BY	CHK.
0	ISSUED FOR CONSTRUCTION	13/07/2022	RWW	GSW
A	ISSUED FOR REVIEW	11/07/2022	RWW	GSW



Designed by: RWW	Date: 11/07/2022	Checked by: GSW	Date: 11/07/2022	Client: VIROTECH- URALLA SHIRE COUNCIL, NSW	A1
© COPYRIGHT ECOFLO IF IN DOUBT ASK DO NOT SCALE ALL DIMS IN mm U.N.O. AS1100				DWG Title: 905 RH DISABLED BUILDING SITE DRAWING	SHEET 1 of 3
APPROX. MASS: 2789.4 kg				Job No: 18794	Rev: 0
				DWG No: 18794-905-01-SD-001	



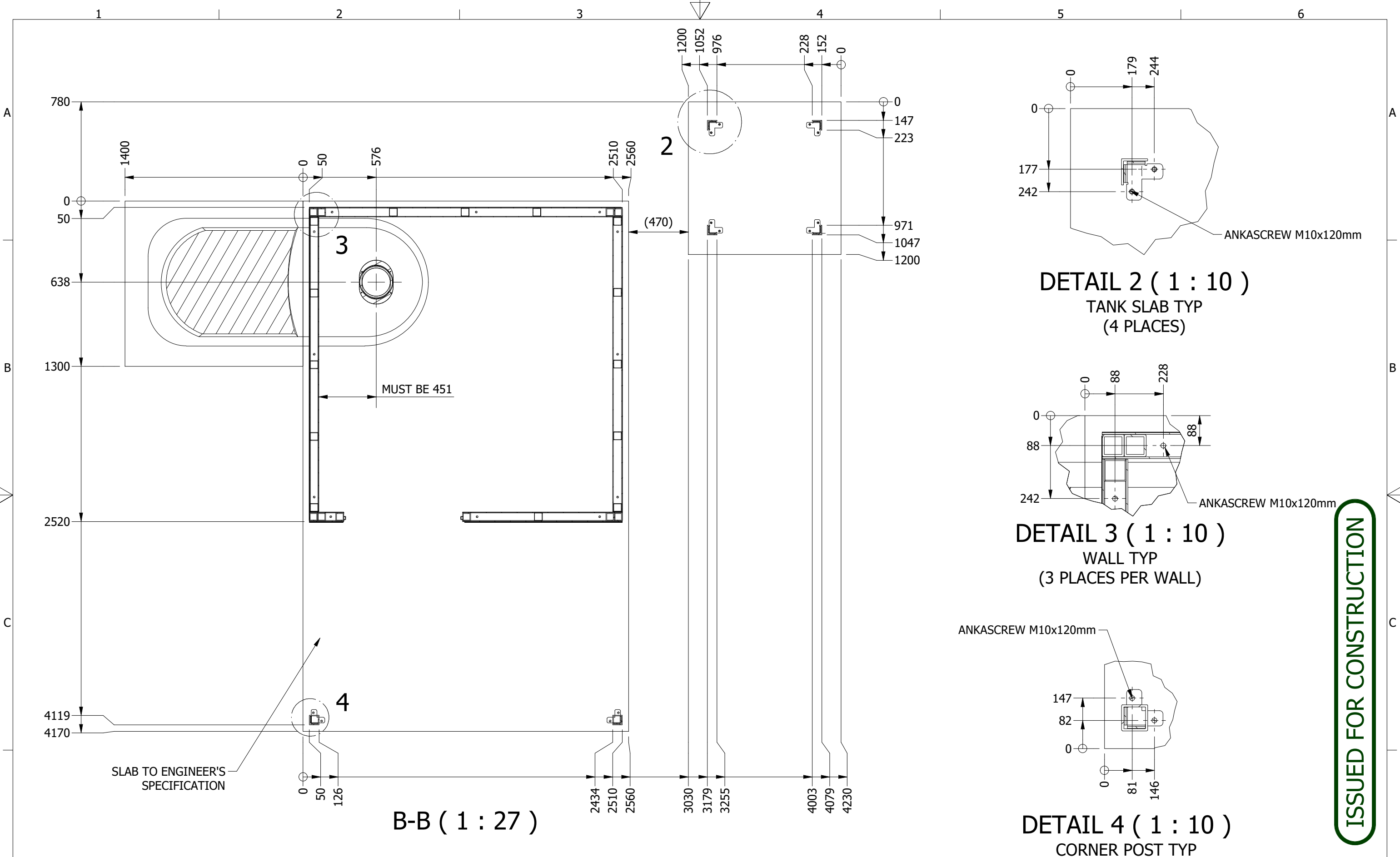

ISSUED FOR CONSTRUCTION

REV	DESCRIPTION	DATE	BY	CHK.
0	ISSUED FOR CONSTRUCTION	13/07/2022	RWW	GSW
A	ISSUED FOR REVIEW	11/07/2022	RWW	GSW



Designed by: RWW	Date: 11/07/2022	Checked by: GSW	Date: 11/07/2022	Client: VIROTECH- URALLA SHIRE COUNCIL, NSW	A3
© COPYRIGHT ECOFLO IF IN DOUBT ASK DO NOT SCALE ALL DIMS IN mm U.N.O. AS1100				DWG Title: 905 RH DISABLED BUILDING SITE DRAWING	SHEET 2 of 3
APPROX. MASS: 2769.4 kg		Job No: 18794		DWG No: 18794-905-01-SD-001	Rev 0

Z:\13.5.9 BUILDINGS (ARCHIVE)\3D MODELS\905 SINGLE DISABLED\18794-905-01-SD-001.idw

- NOTES:
1. COMPLIES WITH AS 1428.1 - 2009 DESIGN FOR ACCESS & MOBILITY
  2. WIND RATING C3 W60
  3. JOIST TYPICALLY BOLTED TOGETHER USING EA 50x3x120 LONG SS BRACKETS & M10 FASTENERS
  4. STUDS ARE SCREWED IN PLACE USING SELF DRILLING SCREWS G550 10Gx22 (WAFERS)
  5. COLUMNS ARE COMPLETE WITH SS MOUNTING BRACKETS FOR BOLTING TO FLOOR.

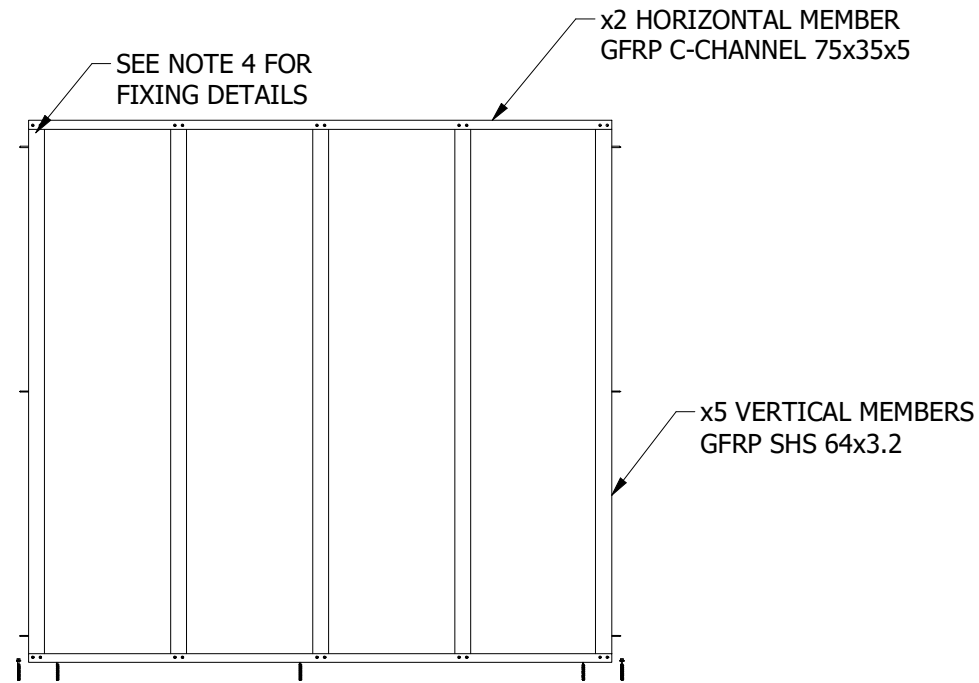

SIDE WALL

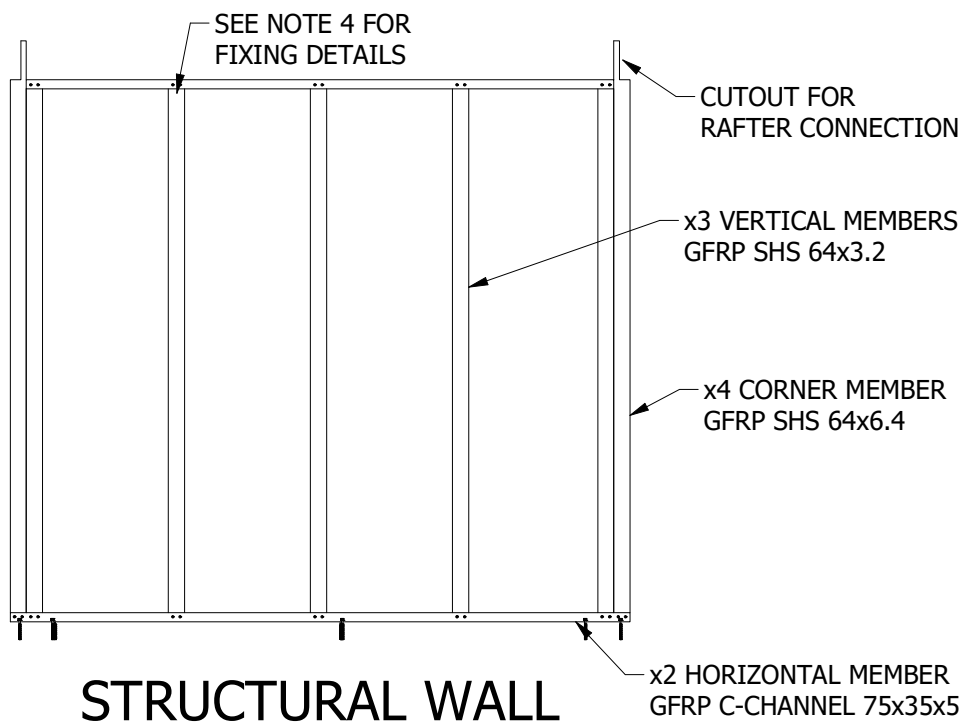

STRUCTURAL WALL

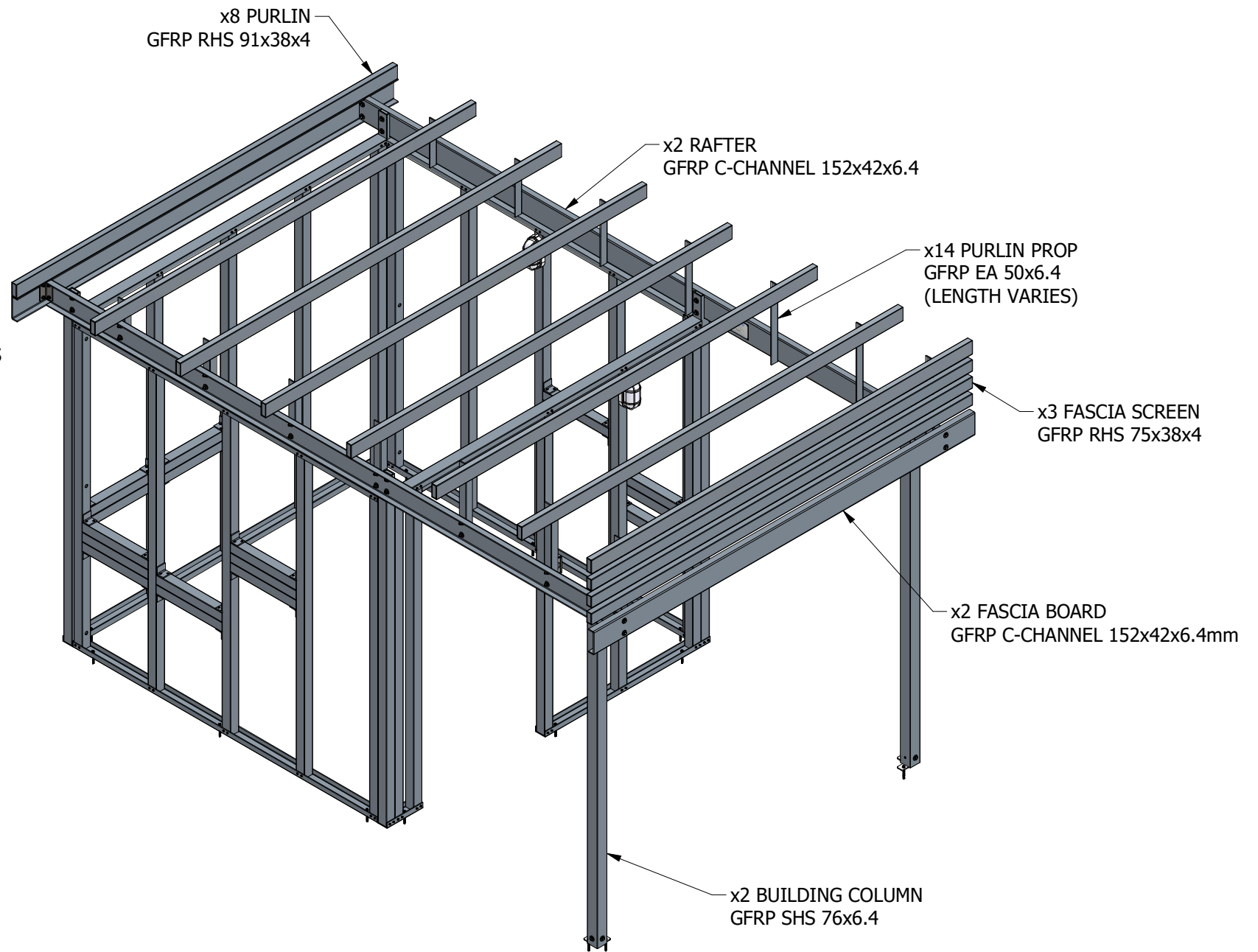

STRUCTURAL MEMBERS  
WALL & ROOF CLADDING REMOVED FOR CLARITY

**ISSUED FOR CONSTRUCTION**

REV	DESCRIPTION	DATE	BY	CHK.
0	ISSUED FOR CONSTRUCTION	13/07/2022	RWW	GSW
A	ISSUED FOR REVIEW	11/07/2022	RWW	GSW



Designed by: RWW	Date: 11/07/2022	Checked by: GSW	Date: 11/07/2022	Client: VIROTECH- URALLA SHIRE COUNCIL, NSW	A3
© COPYRIGHT ECOFLO IF IN DOUBT ASK DO NOT SCALE ALL DIMS IN mm U.N.O. AS1100				DWG Title: STRUCTURAL MEMBERS	SHEET 3 of 3
APPROX. MASS: 2769.4 kg				Job No: 18794	Rev 0
				DWG No: 18794-905-01-SD-001	

Z:\13.5.9 BUILDINGS (ARCHIVE)\3D MODELS\905 SINGLE DISABLED\18794-905-01-SD-001.idw



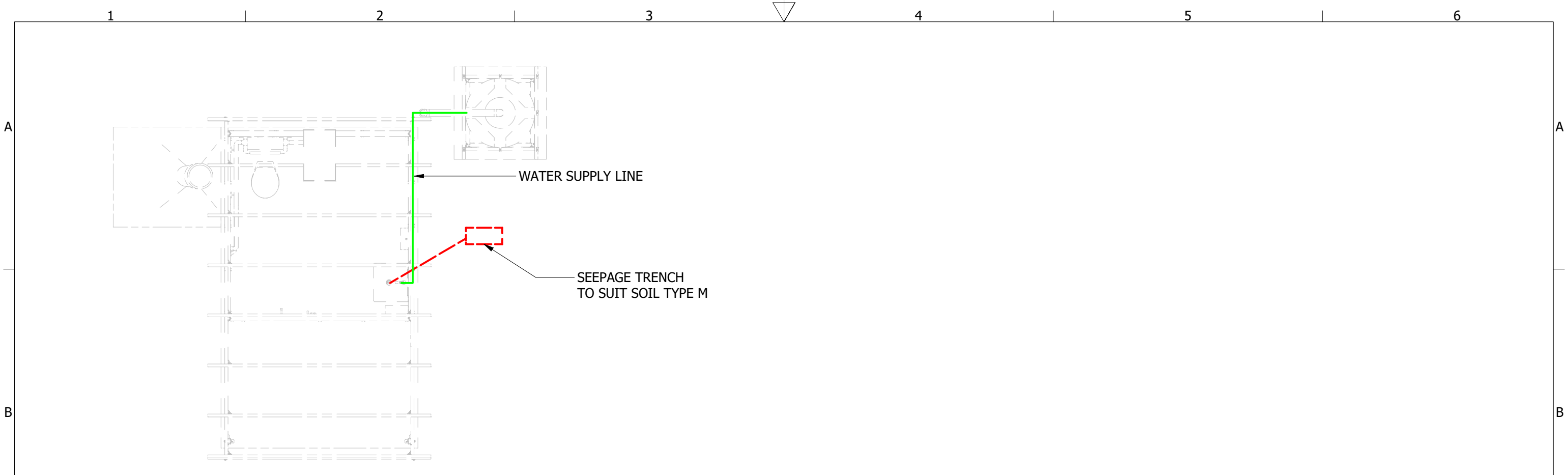

TOP VIEW

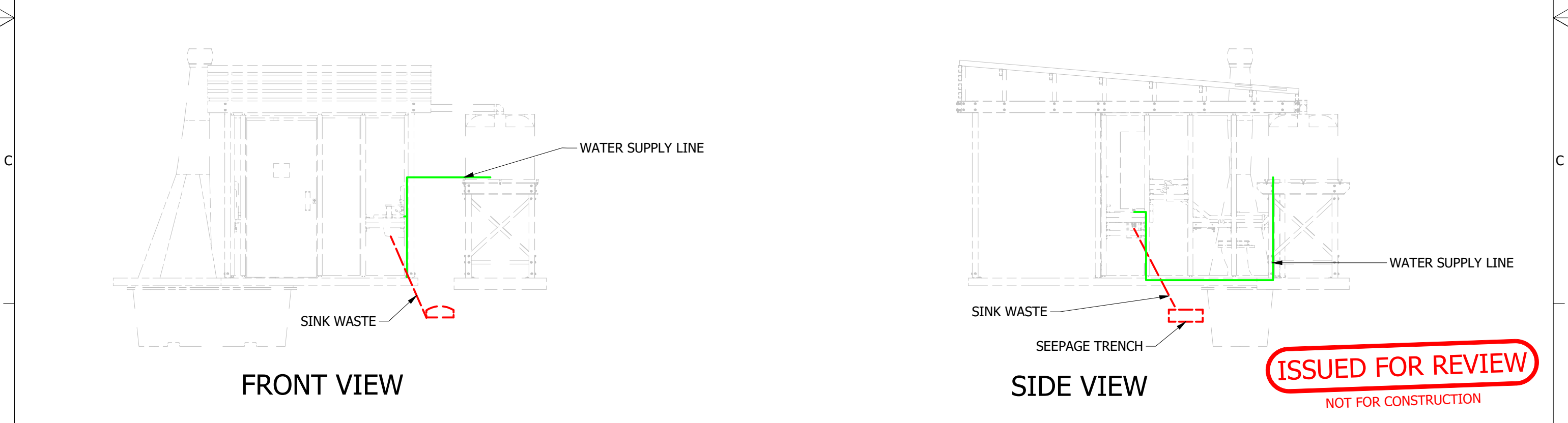

FRONT VIEW

SIDE VIEW

**ISSUED FOR REVIEW**  
NOT FOR CONSTRUCTION

A	ISSUED FOR REVIEW	11/07/2022	RWW	GSW	
REV	DESCRIPTION	DATE	BY	CHK.	



Designed by: RWW	Date: 11/07/2022	Checked by: GSW	Date: 11/07/2022	Client: VIROTECH- URALLA SHIRE COUNCIL, NSW	A3
© COPYRIGHT ECOFLO IF IN DOUBT ASK DO NOT SCALE ALL DIMS IN mm U.N.O. AS1100				DWG Title: PLUMBING LAYOUT 905, SOG, KAZUBA	SHEET 1 of 2
APPROX. MASS: 0.0 kg		Job No: 18794		DWG No: 18794-905-01-ASL-001	Rev <b>A</b>
Z:\13.5.9 Buildings (Archive)\3D Models\905 Single Disabled\18974-905-01-ASL-001.idw					



1 2 3 4 5 6

A

A

B

B

C

C

D

D

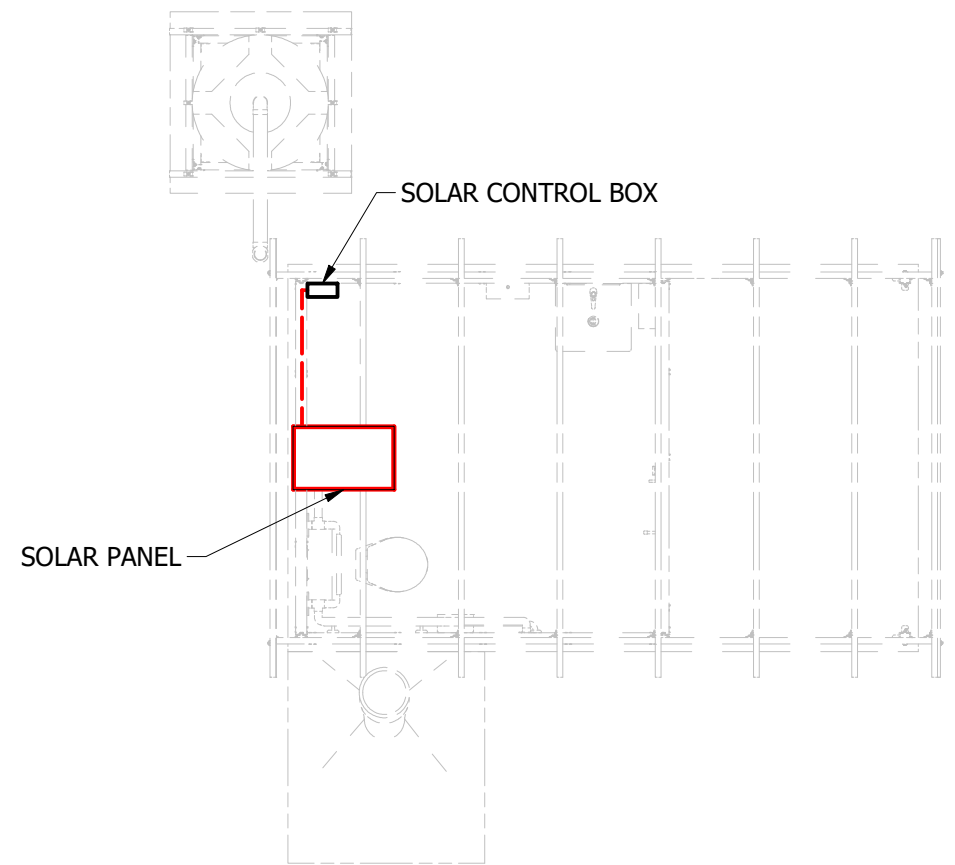

TOP VIEW

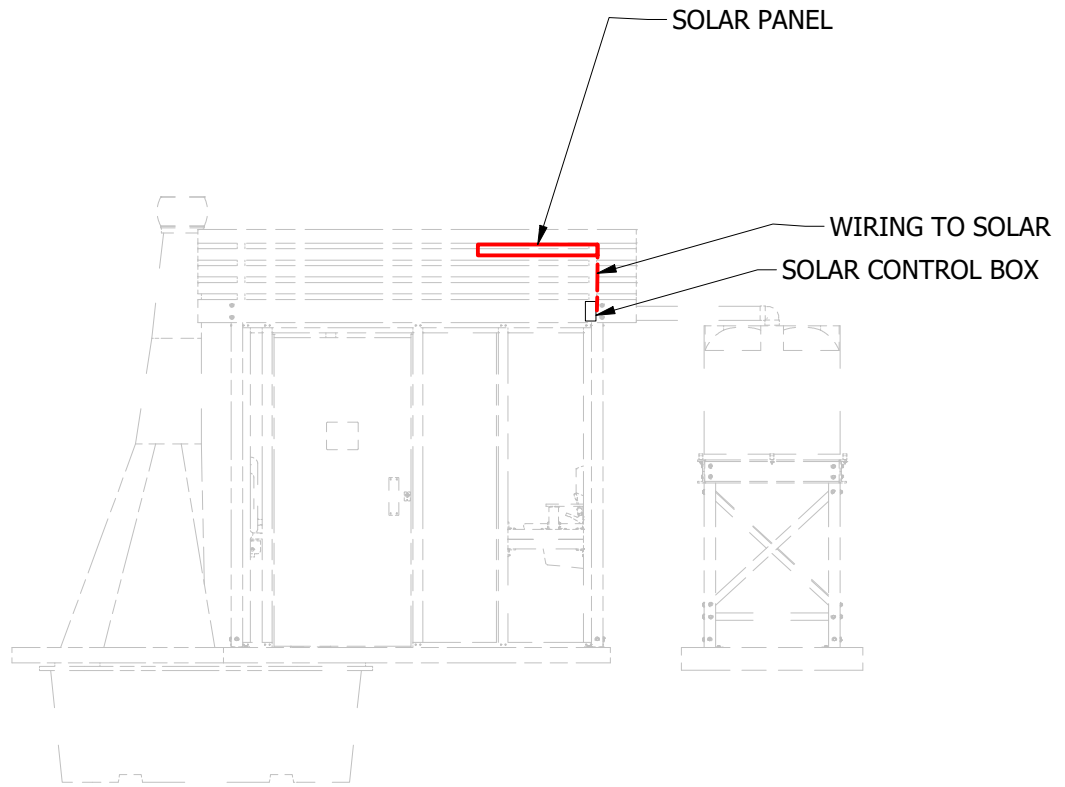

FRONT VIEW

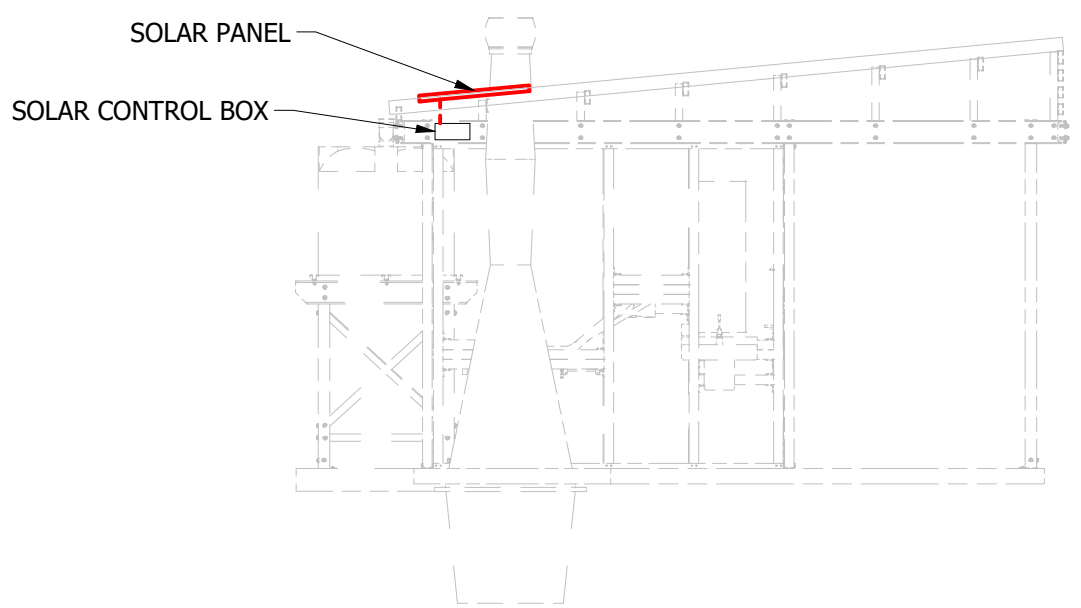

SIDE VIEW

**ISSUED FOR REVIEW**  
NOT FOR CONSTRUCTION

REV	DESCRIPTION	DATE	BY	CHK.
A	ISSUED FOR REVIEW	11/07/2022	RWW	GSW



Designed by: RWW	Date: 11/07/2022	Checked by: GSW	Date: 11/07/2022	Client: VIROTECH- URALLA SHIRE COUNCIL, NSW	A3
© COPYRIGHT ECOFLO IF IN DOUBT ASK DO NOT SCALE ALL DIMS IN mm U.N.O. AS1100				DWG Title: ELECTRICAL LAYOUT 905, SOG, KAZUBA	SHEET 2 of 2
APPROX. MASS: 0.0 kg		Job No: 18794		DWG No: 18794-905-01-ASL-001	Rev A

1 2 3 4 5 6



PARTS LIST					PARTS LIST					PARTS LIST				
ITEM	QTY	PART NUMBER	DESCRIPTION	MASS	ITEM	QTY	PART NUMBER	DESCRIPTION	MASS	ITEM	QTY	PART NUMBER	DESCRIPTION	MASS
100	4	900-ABR-010	BRACKET CORNER POST ASSY	0.6 kg	304	2	941-JT-02	TANK JOIST C-CHANNEL 890 LG	3.2 kg	702	8	BOLT M10x35 SS	BOLT M10x35 SS	0 kg
300	4	941-BC-01	BRACE EA 1150 LG	1.1 kg	305	1	MG3838 1226.5x1227	GRATING MG3838 1226.5x1227mm	29.8 kg	703	8	DYNABOLT M10x100mm	DYNABOLT M10x100mm	0.1 kg
301	4	941-BC-02	BRACE EA 880 LG	0.8 kg	500	8	CM3838	M-CLIP 38 MESH 38-50 THK	0 kg	704	8	NUT M8 SS	NUT M8 SS	0 kg
302	4	941-CP-01_1231	LEG EA 76x6	1.9 kg	700	8	BOLT M8x30 SS	BOLT M8x30 SS	0 kg	705	32	NUT M10 SS	NUT M10 SS	0 kg
303	2	941-JT-01	TANK JOIST C-CHANNEL 1200 LG	4.1 kg	701	32	BOLT M10x30 SS	BOLT M10x30 SS	0 kg	706	8	WASHER 8 SS	WASHER Ø8, 24 ODx2thk SS304	0 kg
										707	72	WASHER 10 SS	WASHER Ø10, 30 ODx2.5thk SS	0 kg

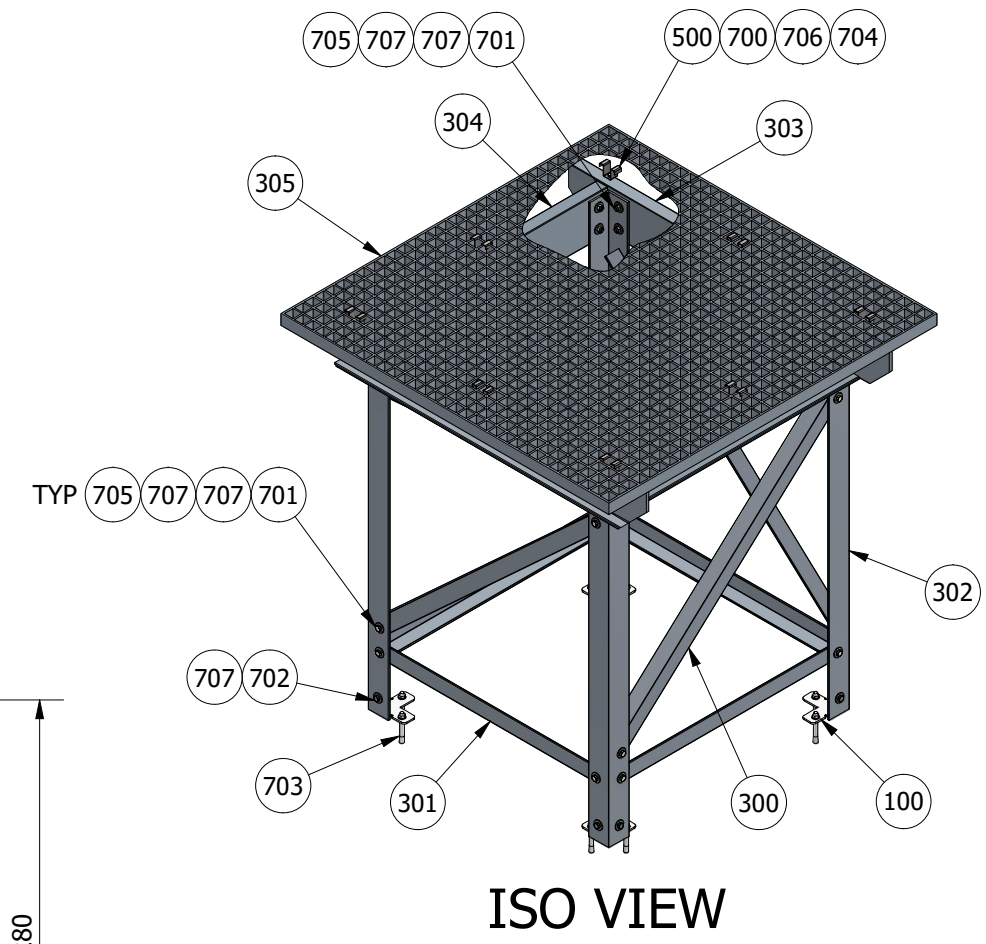
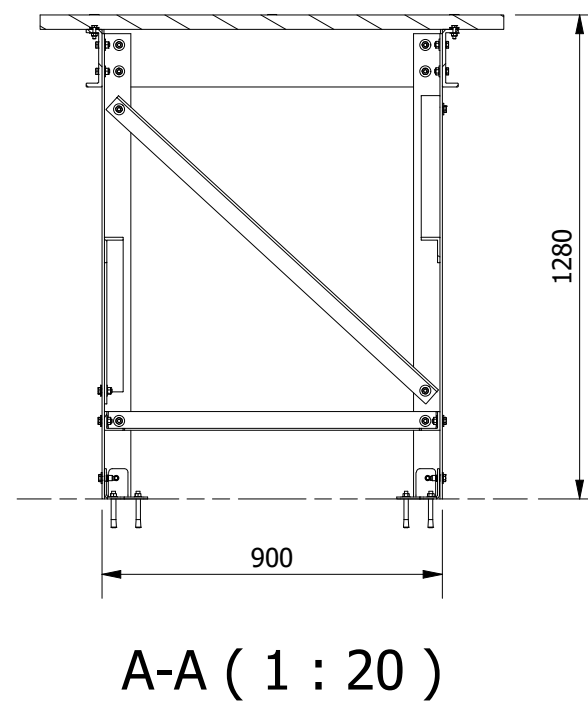
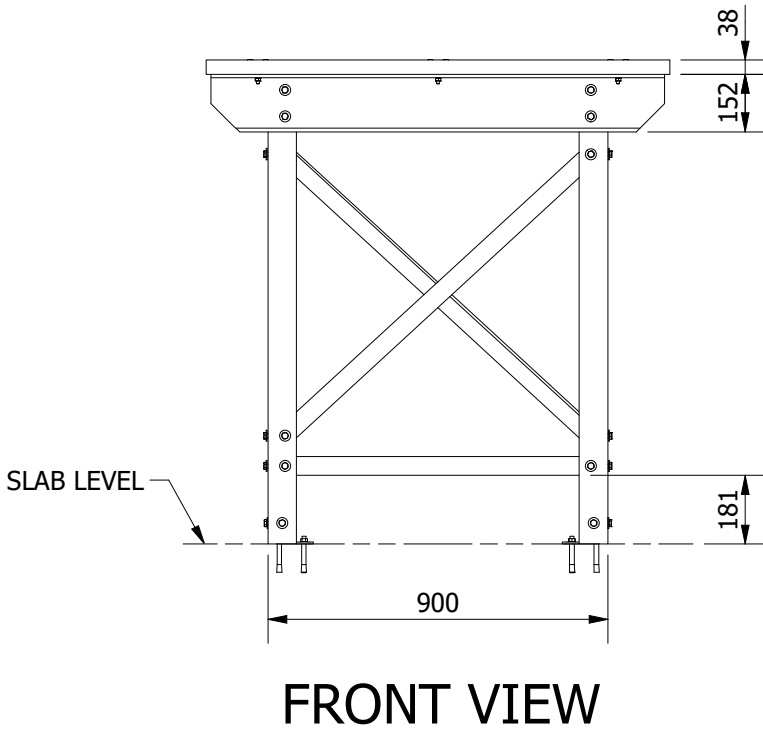
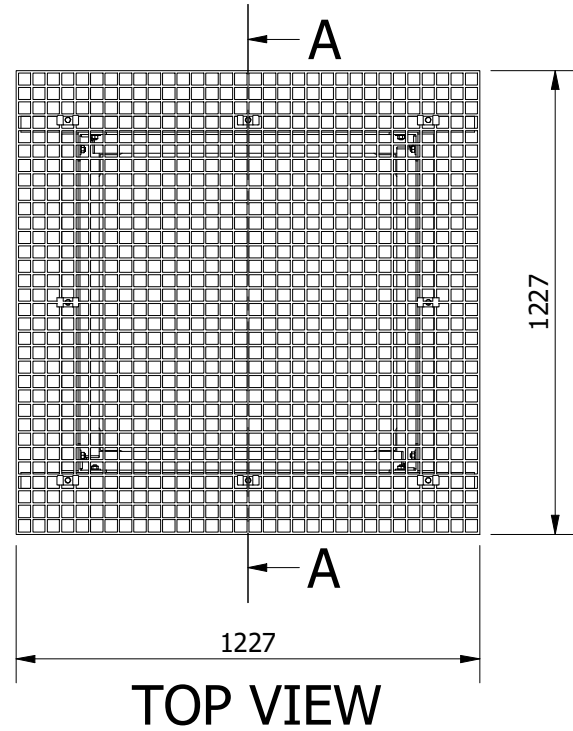

**ISSUED FOR CONSTRUCTION**

REV	DESCRIPTION	DATE	BY	CHK.
0	ISSUED FOR CONSTRUCTION	31/05/2022	GSW	PV



Designed by: GSW	Date: 31/05/2022	Checked by: PV	Date: 31/05/2022	Client: COMMONLY USED - NON PROJECT SPECIFIC	A3
© COPYRIGHT ECOFLO IF IN DOUBT ASK DO NOT SCALE ALL DIMS IN mm U.N.O. AS1100				DWG Title: 500L MODULAR TANK STAND 1280 HIGH SOG	SHEET 1 of 1
APPROX. MASS: 66.1 kg		Job No: 00000		DWG No: 941-A-01_PH01_1280 SOG	Rev 0

Z:\13.5.9 Buildings (Archive)\3D Models\941 Water Tank Stand\941-A-01\_PH01\_1280 SOG.idw



- NOTE:
1. ALL DIMENSIONS TO BE IN ACCORDANCE WITH AS 1428.1-2021 GENERAL REQUIREMENTS FOR ACCESS - NEW BUILDING WORK
  2. LARGE (3x DIAMETER) WASHERS TO BE USED IN CONTACT WITH FRP.
  3. ALL FLOOR SURFACES (INCLUDING TREADS IF APPLICABLE) TO P5 SLIP RESISTANCE.
  4. PROJECT DESIGNED ASSUMING A LEVEL BUILDING PAD FOR ALL POINTS OF CONTACT WITH GROUND, UNLESS NOTIFIED BY CLIENT.

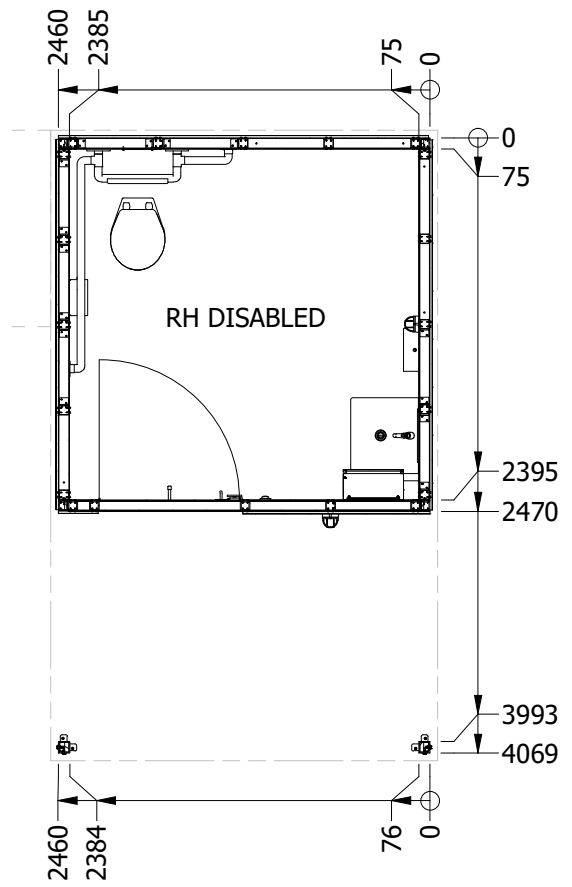

**SECTION A-A**  
(ALL DIMS TO BTM PLATE OF FRAME MEMBERS)

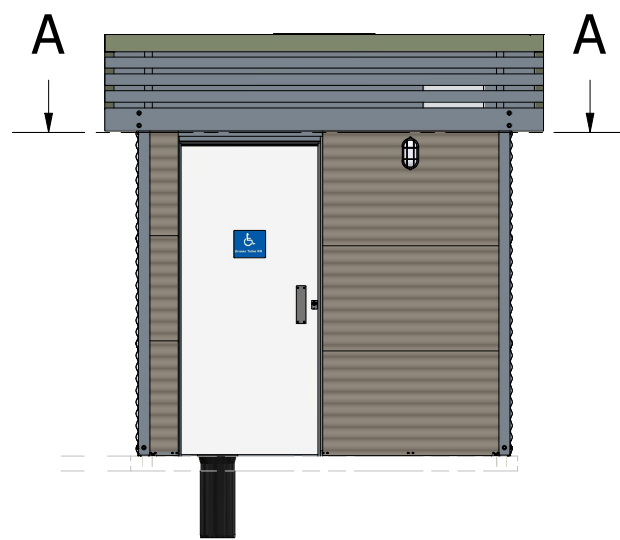

**FRONT VIEW**

**CLADDING COLOURS**

- ROOF**  
 ROOF - Pale Eucalypt (Mist Green) RGB 124 132 106  
 BARGE CAPPING - Pale Eucalypt (Mist Green) RGB 124 132 106  
 GUTTER - Pale Eucalypt (Mist Green) RGB 124 132 106
- EXTERNAL WALLS**  
 WALLS - Gully (Driftwood) RGB 133 126 115  
 DOOR FLASHING - Gully (Driftwood) RGB 133 126 115  
 OTHER FLASHING - Gully (Driftwood) RGB 133 126 115
- INTERNAL WALLS**  
 WALLS - Basalt (Granite) RGB 109 108 110  
 FLASHING - Basalt (Granite) RGB 109 108 110

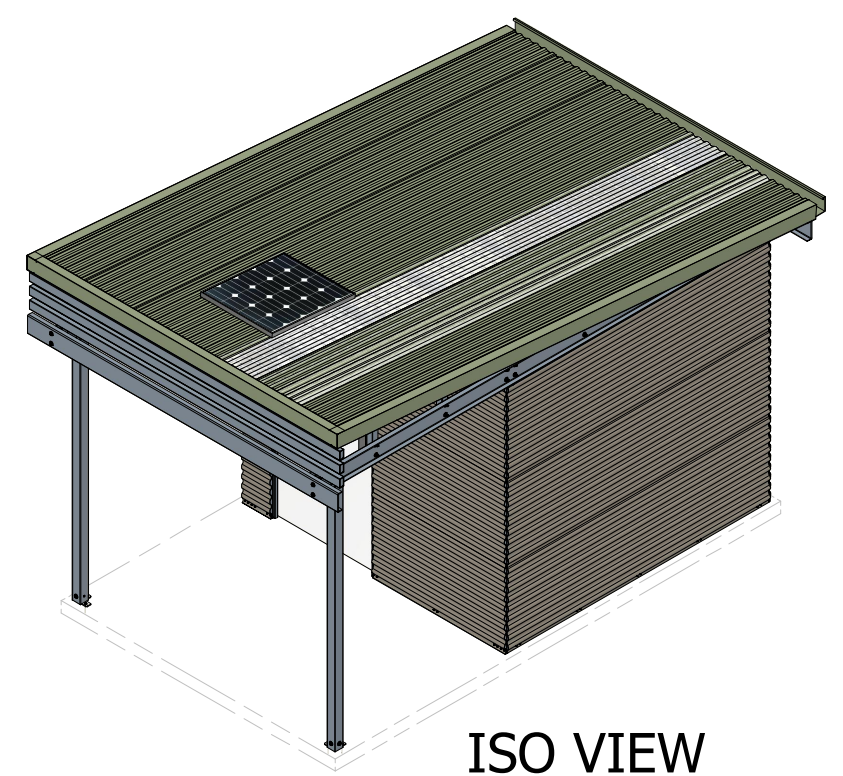

**ISO VIEW**

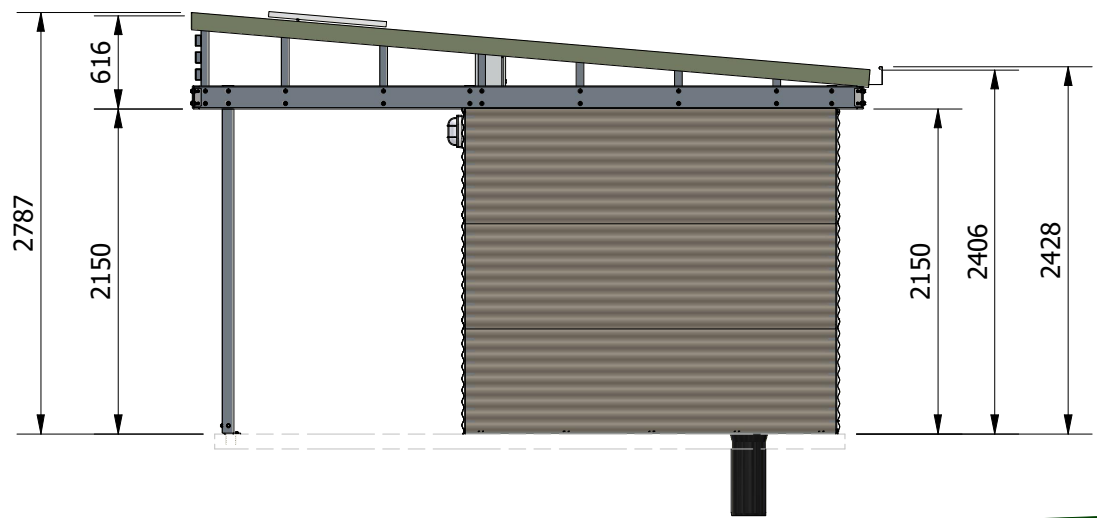

**SIDE VIEW**

**ISSUED FOR CONSTRUCTION**

REV	DESCRIPTION	DATE	BY	CHK.
1	ADDED LIGHTS & SWITCH	18/07/2022	GSW	JB
0	ISSUED FOR CONSTRUCTION	13/07/2022	RWW	GSW
A	ISSUED FOR REVIEW	11/07/2022	RWW	GSW



Designed by: RWW	Date: 11/07/2022	Checked by: GSW	Date: 11/07/2022	Client: VIROTECH- URALLA SHIRE COUNCIL, NSW	A3
© COPYRIGHT ECOFLO IF IN DOUBT ASK DO NOT SCALE ALL DIMS IN mm U.N.O. AS1100				DWG Title: OTHO VIEWS	SHEET 1 of 4
APPROX. MASS: 729.8 kg				Job No: 18794	DWG No: 18794-905-01-GA-001
				Rev 1	

PARTS LIST				PARTS LIST				PARTS LIST						
ITEM	QTY	PART NUMBER	DESCRIPTION	MASS	ITEM	QTY	PART NUMBER	DESCRIPTION	MASS	ITEM	QTY	PART NUMBER	DESCRIPTION	MASS
100	2	900-ABR-010	BRACKET CORNER POST ASSY	0.6 kg	508	1	D_Pull on 250x65x2 Plate Engraved	D PULL HANDLE	0.6 kg	527	1	TS2000	TOILET SEAT HIGHLOCK WHITE	6.6 kg
101	2	900-ACP-001	DP VERANDAH COLUMN POST ASSY	7.3 kg						528	1	WA-DS-DT-RH	SIGN DISABLED RH UNISEX	0.2 kg
102	1	900-AMI-001	MIRROR, DISABLED COMPLIANT ASSY	4.4 kg	509	1	DD-920	DOOR 920x2040	36.2 kg	529	1	WA-PTDS	PAPER TOWEL DISPENSER	1.3 kg
103	1	900-AWF-001	DISABLED SIDE WALL (GRAB RAIL)	31.2 kg	510	1	DEKTITE #6	DEKTITE #6 150mm	0.5 kg	530	1	WA-RH2	COAT HOOK WITH BUMPER	0.1 kg
104	1	905-01-ARF-001	905-01 MONO-PITCH ROOF	308.3 kg	511	1	DISABLE GRAB RAIL ASSEMBLY v1	GRAB RAIL DISABLED	1.3 kg	531	1	WA-US300	UTILITY SHELF 300mm	0.7 kg
105	1	905-AWF-001	905 DISABLED FRONT WALL	47.5 kg	512	1	DOOR CLOSER	DOOR CLOSER	0 kg	532	4	Z CLIP MOUNT	Z CLIP MOUNT	0 kg
106	1	13795-903-A-DRW	REAR WALL DISABLED SIDE	63.4 kg	513	1	GPMS504020 Electrical Enclosure	UPS ENCLOSURE	10.4 kg	700	4	ANKASCREW M10x120mm	ANKASCREW M10x120mm	0 kg
107	1	18082-905-AWF-001	DISABLED SIDE WALL	46.5 kg						701	8	BOLT M6x20 SS	BOLT M6x20 SS	0 kg
300	3	900-CO-265	CGI SHEET 265x762x0.42	0.7 kg	514	1	GROMMET	GROMMET	0 kg	702	4	BOLT M10x35 SS	BOLT M10x35 SS	0 kg
301	3	900-CO-1375	CGI SHEET 1240x762x0.42	3.4 kg	515	1	HBD-S	HAND BASIN DISABLED SQUARE	8.5 kg	703	8	BOLT M10x50 SS	BOLT M10x50 SS	0 kg
302	3	900-MO-200	MINI ORB	0.7 kg	516	3	HINGE LIFTOFF 100x75 RH	HINGE LIFTOFF 100x75 RH	0.2 kg	704	4	BOLT M10x60 SS	BOLT M10x60 SS	0 kg
303	3	900-MO-1150	MINI ORB DISABLED REAR WALL 1150LG	3.4 kg						705	24	HINGE MOUNTING SCREWS	HINGE MOUNTING SCREWS	0 kg
304	3	900-MO-2290	MINI ORB DISABLED REAR WALL 2290LG	6.8 kg	517	2	LIGHT BULB	LIGHT BULB E27 LED LOW COLOUR TEMP	0 kg	706	8	NUT M6 HEX	NUT M6 HEX	0 kg
305	6	900-MO-2300	MINI ORB SIDE WALLS 2300LG	6.9 kg	518	1	Motion Sensor c/w Light sensor	MOTION SENSOR	0 kg	707	12	NUT M10 SS	NUT M10 SS	0 kg
306	3	905-SH-EXT-S-S	CGI SHEET 2450x762x0.42	6.8 kg	519	1	P_Plate 250x65x2 SS	PUSH PLATE	0.3 kg	708	8	NUT SHEAR M6 SS	NUT SHEAR M6 SS	0 kg
307	2	C25x14x3-2070	C-CHANNEL 25x14x3 x 2070	0.5 kg	520	1	P5033	DISABLED INDICATOR LATCH SET	0.2 kg	709	4	SCREW POST TORX M5x16	SCREW POST TORX M5x16	0 kg
500	1	22.3.25W/K	KEY LOCKABLE WING KNOB	0 kg	521	1	PMBG	POLYMARBLE PEDESTAL WIDE BASE GREY	9.7 kg	710	4	SIGN SCREW	SIGN SCREW 6G x 3/4" PAN HEAD	0 kg
501	1	42Ahr LITHIUM BATTERY	42Ahr LITHIUM BATTERY	0 kg	522	1	PW40	SINK WASTE, 40mm	0.1 kg	711	16	WASHER 6 SS	WASHER Ø6, 18 ODx1.6thk SS	0 kg
502	1	120W SOLAR PANEL	120W SOLAR PANEL	2.9 kg	523	1	SIG91	SIGN, NOT DRINKING WATER	0 kg	712	28	WASHER 10 SS	WASHER Ø10, 30 ODx2.5thk SS	0 kg
503	1	319-WE	PUSH BUTTON TIMER	0 kg	524	1	SOLAR CONTROLLER	SOLAR CONTROLLER	0 kg					
504	1	550 CHUTE	CHUTE 550mm	1.4 kg	525	1	T-3MSS-PT_L (Blue)	LEVER HANDLE PILLAR TAP	0.8 kg					
505	2	ABL010WH	OVAL CAGED BUNKER LIGHT	9.7 kg	526	1	TR3-2F	STRONG TWIN TOILET ROLL HOLDER	1.3 kg					
507	1	CM HOW TO USE SIGN	CM HOW TO USE SIGN	0.3 kg										

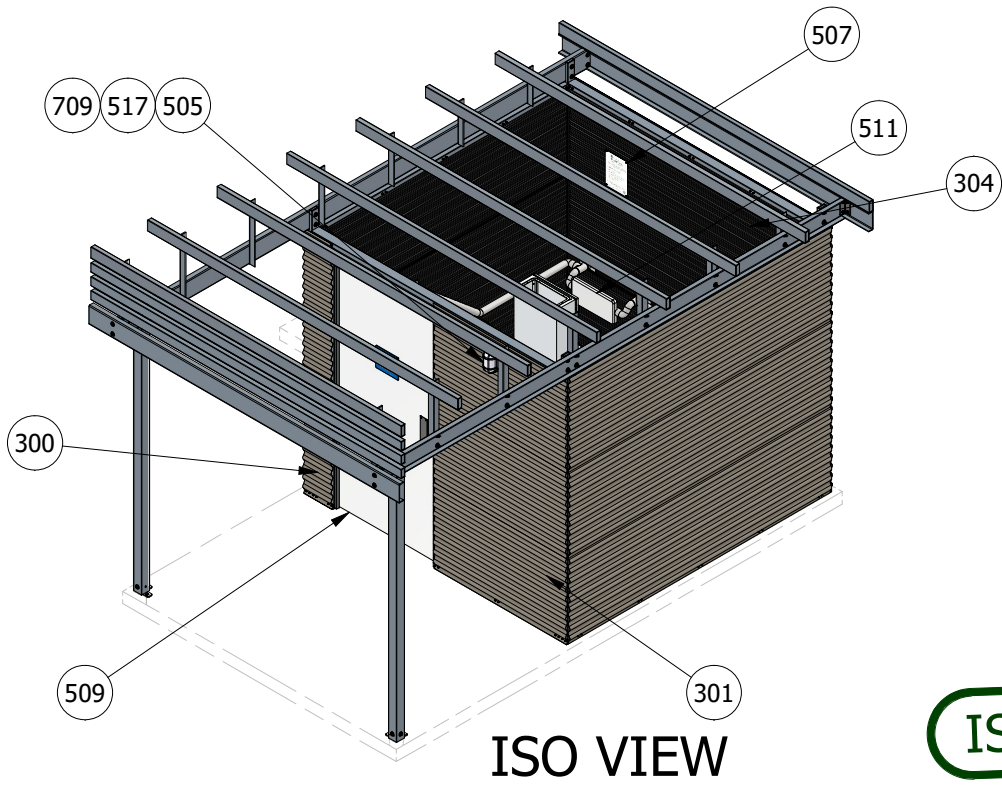

ISO VIEW

**ISSUED FOR CONSTRUCTION**

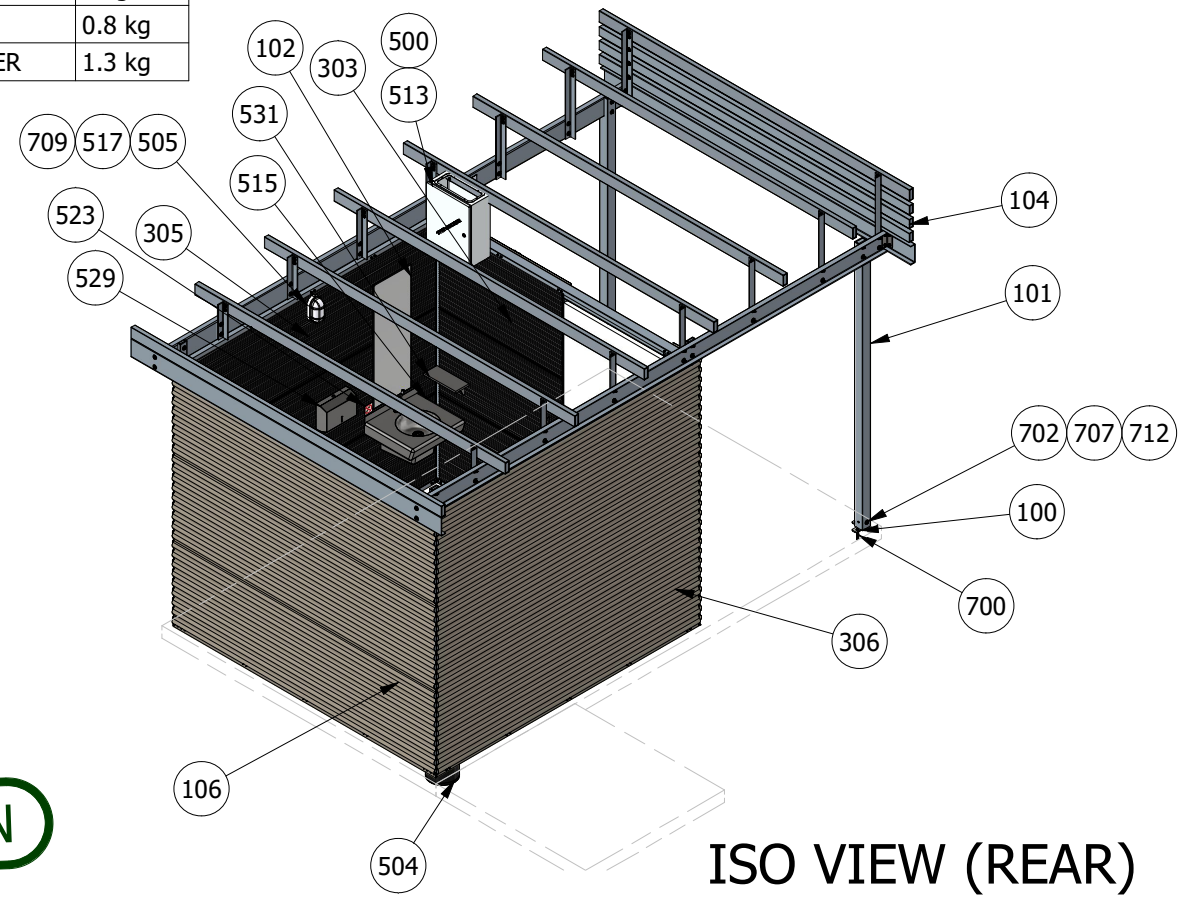

ISO VIEW (REAR)

REV	DESCRIPTION	DATE	BY	CHK.
1	ADDED LIGHTS & SWITCH	18/07/2022	GSW	JB
0	ISSUED FOR CONSTRUCTION	13/07/2022	RWW	GSW
A	ISSUED FOR REVIEW	11/07/2022	RWW	GSW



Designed by: RWW	Date: 11/07/2022	Checked by: GSW	Date: 11/07/2022	Client: VIROTECH- URALLA SHIRE COUNCIL, NSW	A3
© COPYRIGHT ECOFLO IF IN DOUBT ASK DO NOT SCALE ALL DIMS IN mm U.N.O. AS1100				DWG Title: BOM & ISO VIEWS	SHEET 2 of 4
APPROX. MASS: 729.8 kg				Job No: 18794	DWG No: 18794-905-01-GA-001
				Rev 1	

Z:\13.5.9 Buildings (Archive)\3D Models\905 Single Disabled\18794-905-01-GA-001.idw



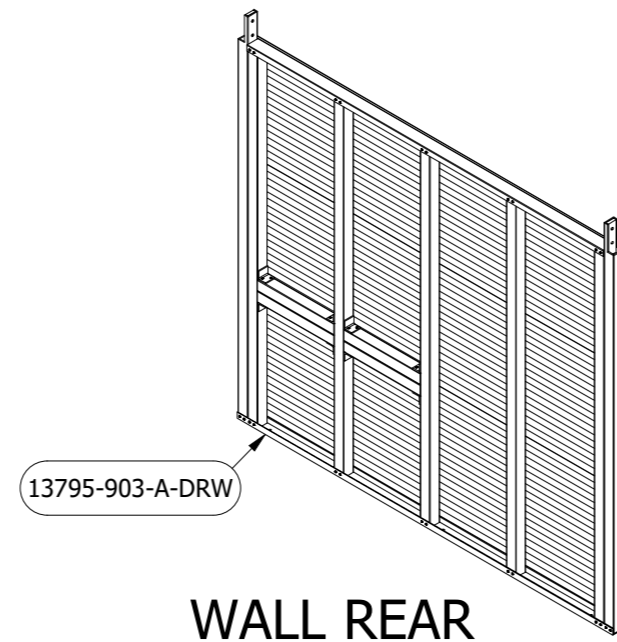

WALL REAR  
INSIDE FACE

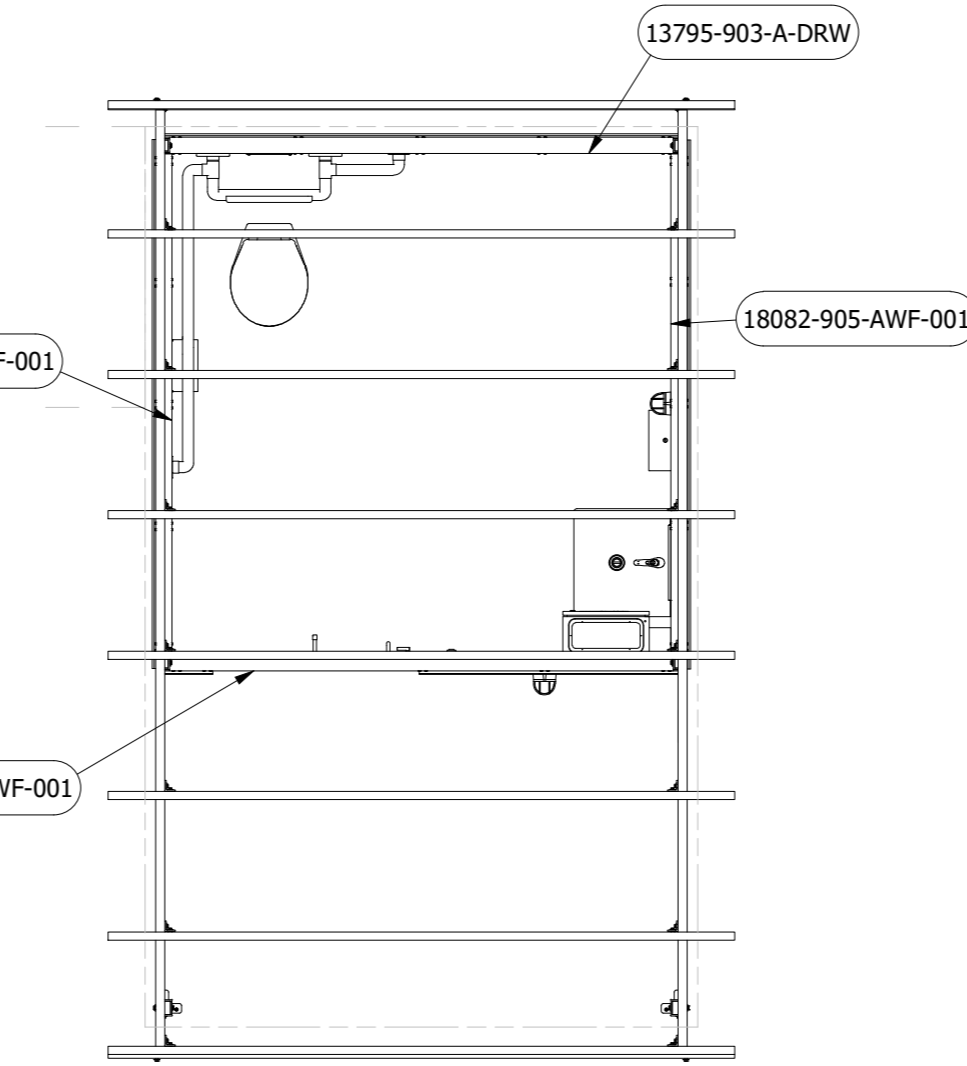

TOP VIEW

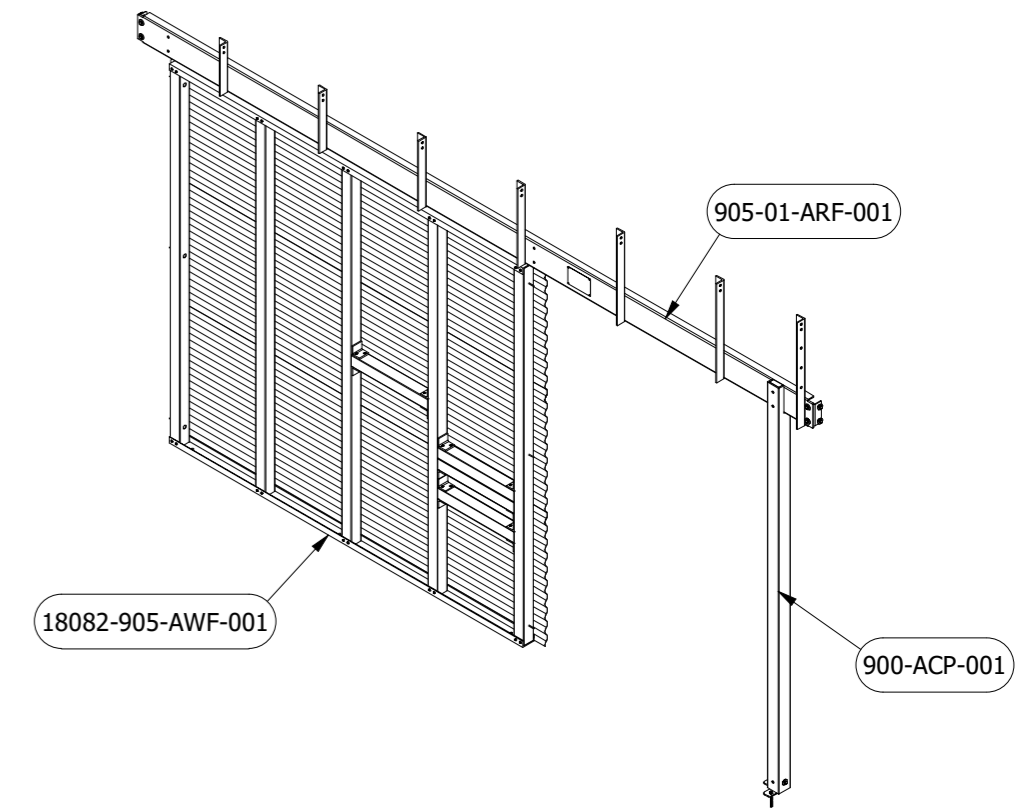

WALL RH SIDE  
INSIDE FACE

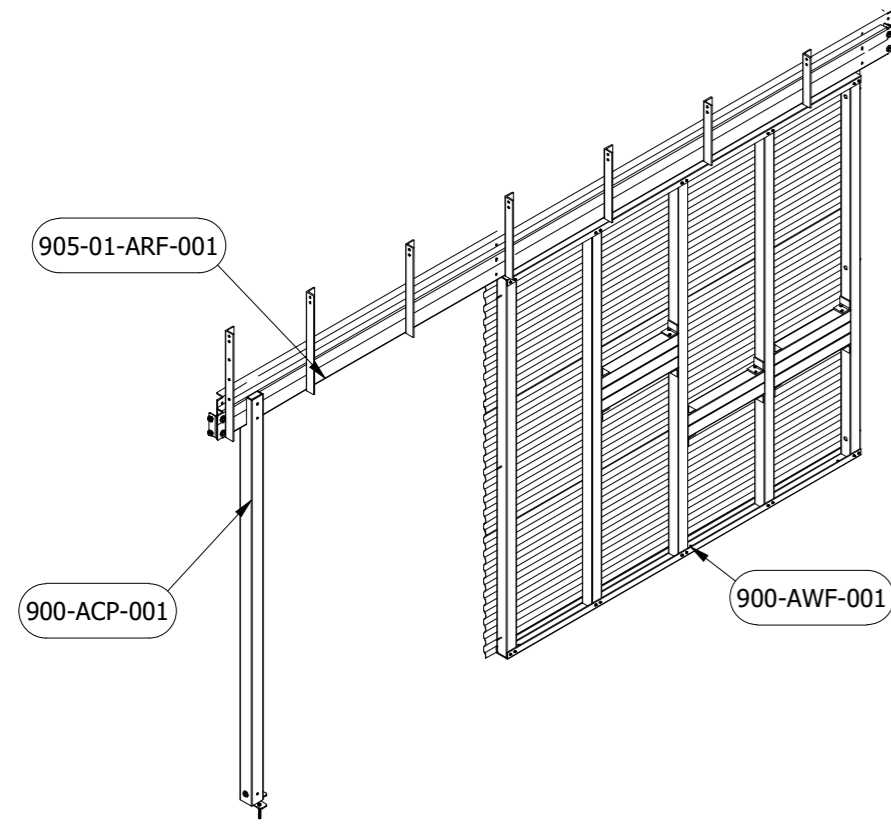

WALL LH SIDE  
INSIDE FACE

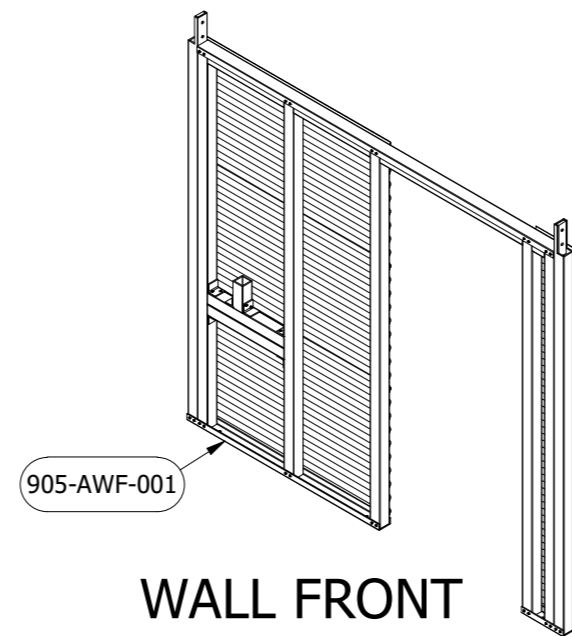

WALL FRONT  
INSIDE FACE

**ISSUED FOR CONSTRUCTION**

REV	DESCRIPTION	DATE	BY	CHK.
1	ADDED LIGHTS & SWITCH	18/07/2022	GSW	JB
0	ISSUED FOR CONSTRUCTION	13/07/2022	RWW	GSW
A	ISSUED FOR REVIEW	11/07/2022	RWW	GSW



Designed by: RWW	Date: 11/07/2022	Checked by: GSW	Date: 11/07/2022	Client: VIROTECH- URALLA SHIRE COUNCIL, NSW	A2
© COPYRIGHT ECOFLO IF IN DOUBT ASK DO NOT SCALE ALL DIMS IN mm U.N.O. AS1100				DWG Title: WALL LAYOUTS	SHEET 3 of 4
Job No: 18794		DWG No: 18794-905-01-GA-001		Rev 1	
APPROX. MASS: 729.8 kg				Z:\13.5.9 Buildings (Archive)\3D Models\905 Single Disabled\18794-905-01-GA-001.idw	

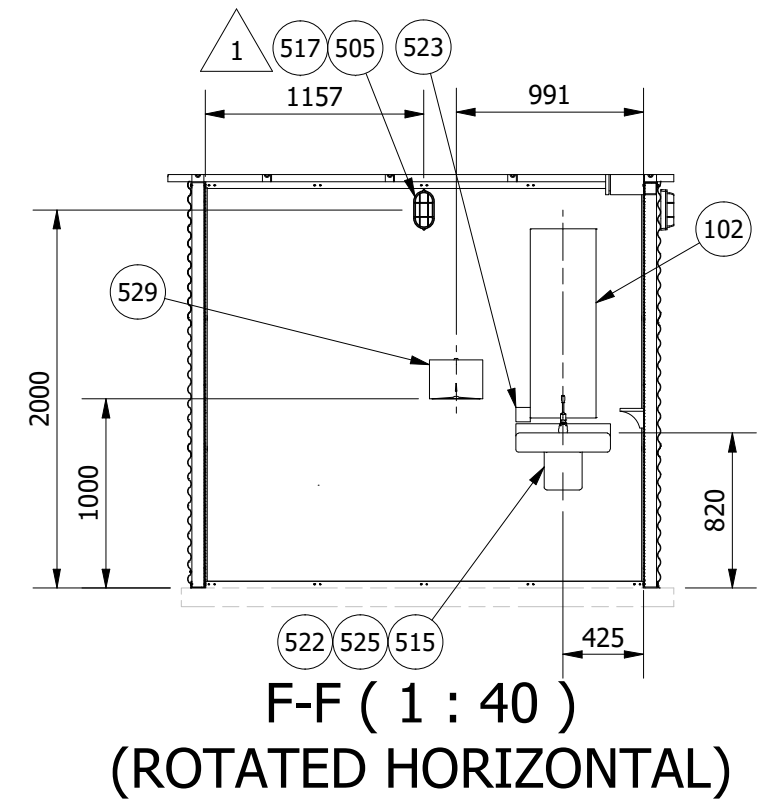
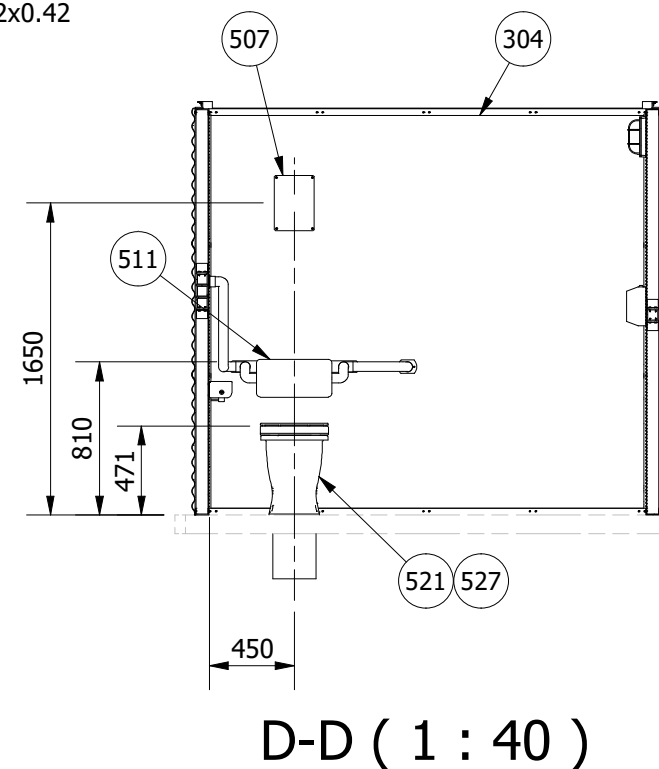
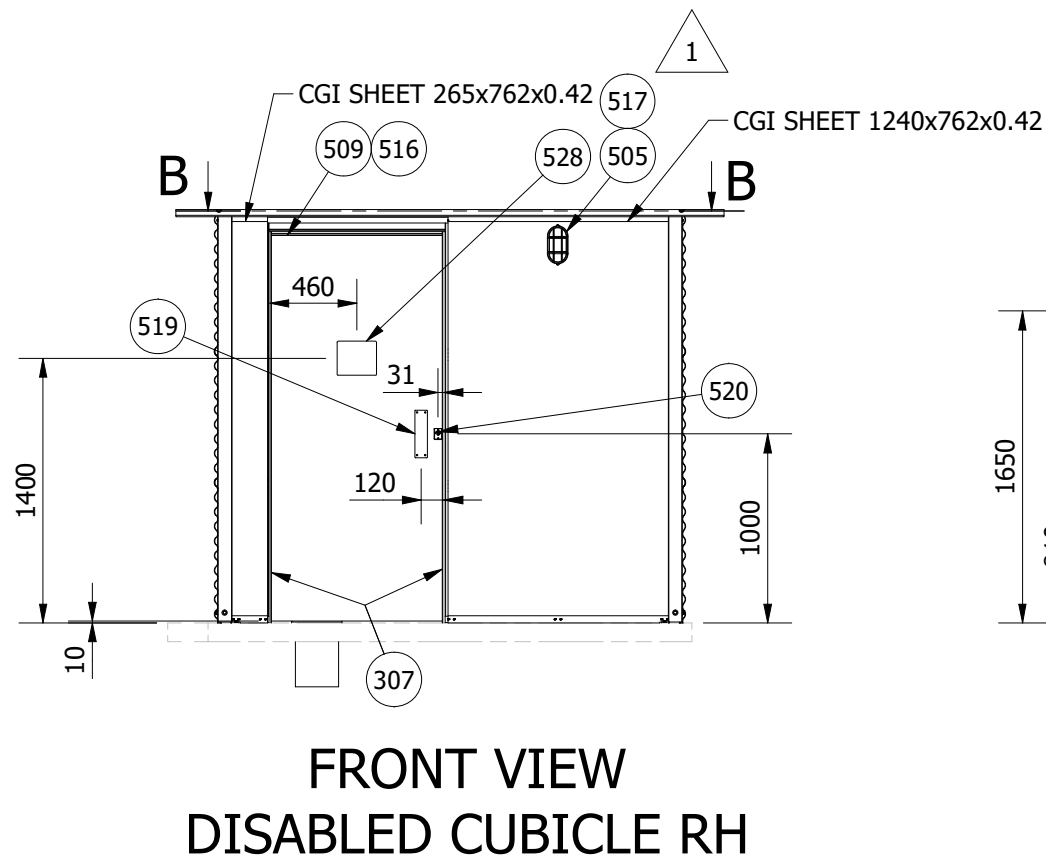
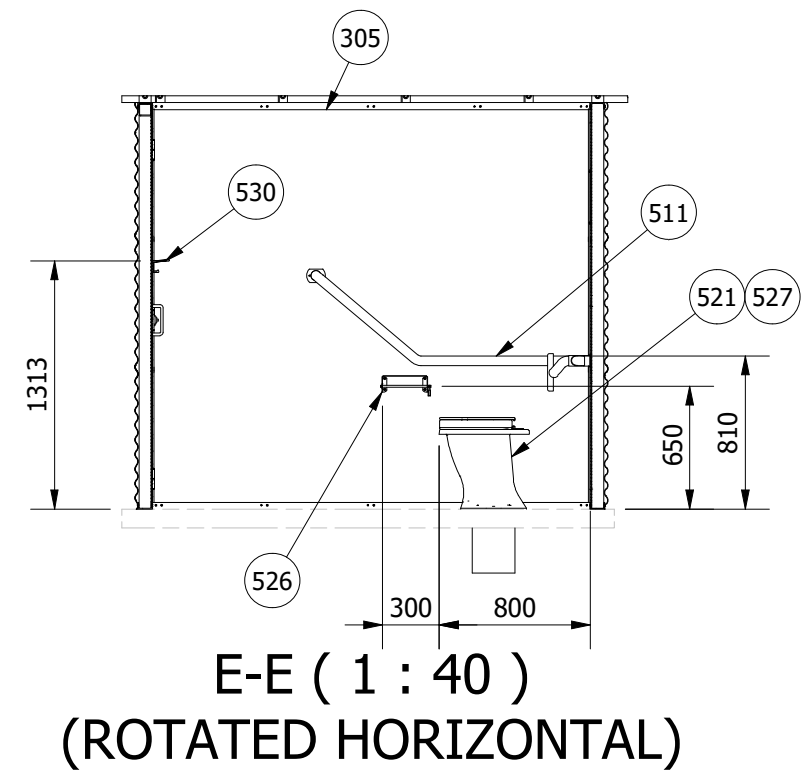
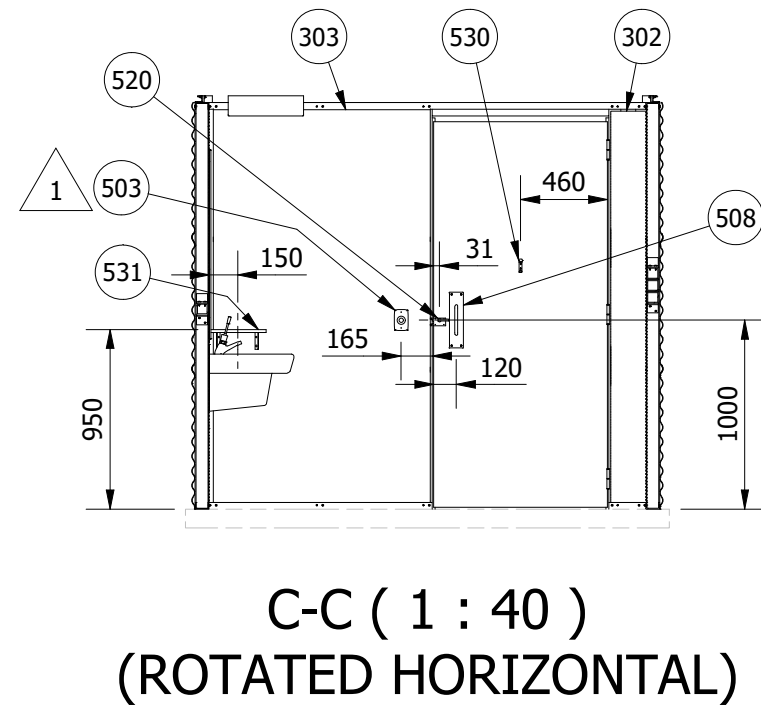
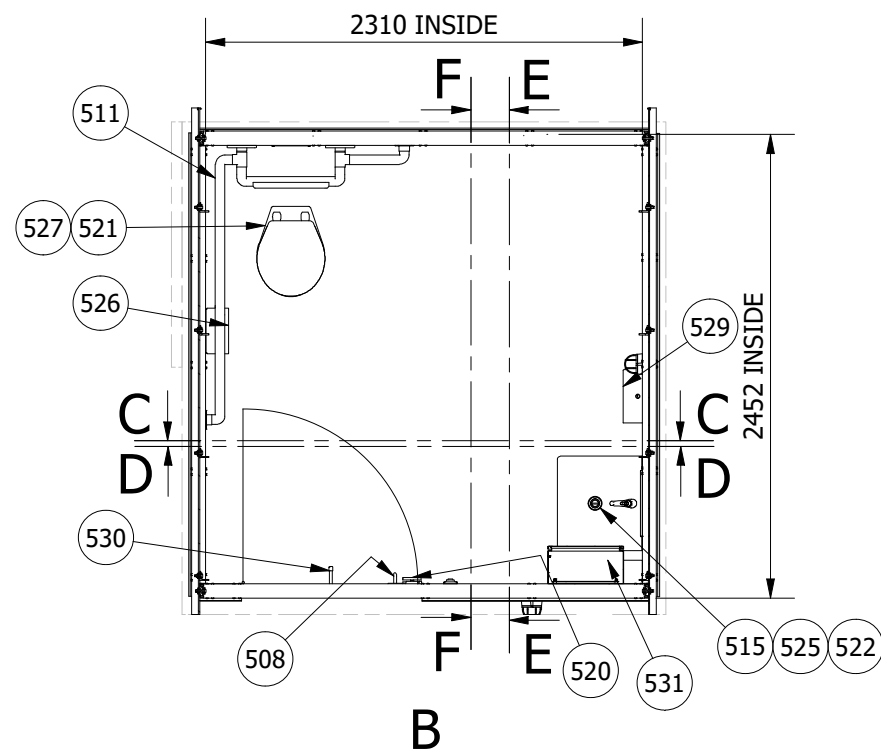

**ISSUED FOR CONSTRUCTION**

REV	DESCRIPTION	DATE	BY	CHK.
1	ADDED LIGHTS & SWITCH	18/07/2022	GSW	JB
0	ISSUED FOR CONSTRUCTION	13/07/2022	RWW	GSW
A	ISSUED FOR REVIEW	11/07/2022	RWW	GSW



Designed by: RWW	Date: 11/07/2022	Checked by: GSW	Date: 11/07/2022	Client: VIROTECH- URALLA SHIRE COUNCIL, NSW	A3
© COPYRIGHT ECOFLO IF IN DOUBT ASK DO NOT SCALE ALL DIMS IN mm U.N.O. AS1100				DWG Title: CUBICLE FITOUT	SHEET 4 of 4
APPROX. MASS: 729.8 kg		Job No: 18794		DWG No: 18794-905-01-GA-001	Rev 1

Z:\13.5.9 Buildings (Archive)\3D Models\905 Single Disabled\18794-905-01-GA-001.idw



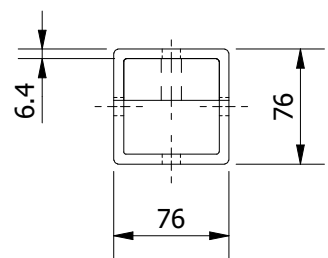

TOP VIEW

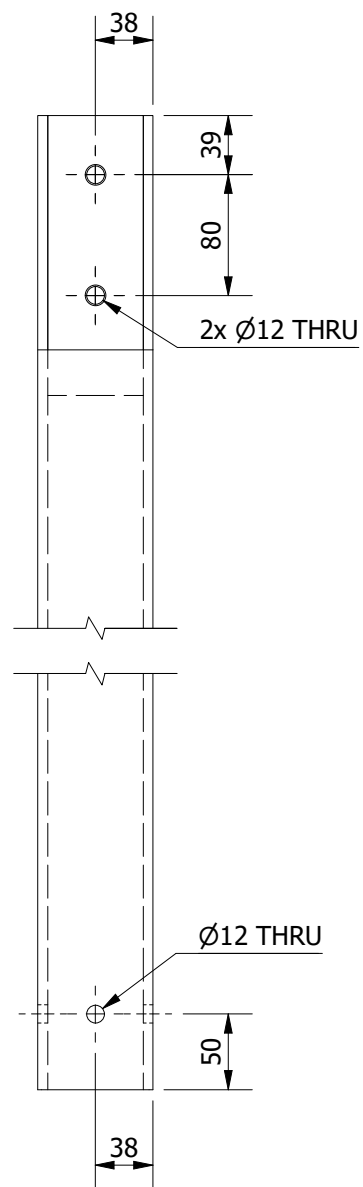

SIDE VIEW

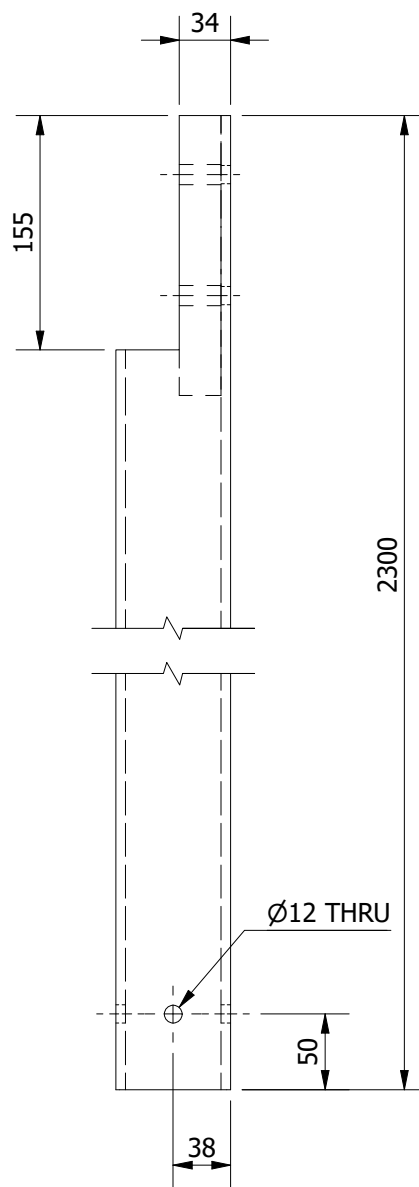

FRONT VIEW

PARTS LIST				
ITEM	QTY	PART NUMBER	DESCRIPTION	MASS
300	1	900-CP-001	DP PORCH COLUMN POST (SHS 76x6.4 x 2300)	6.9 kg
301	1	900-RS-002	RESIN PLUG SHS76x76x6.4 COLUMN POST	0.4 kg

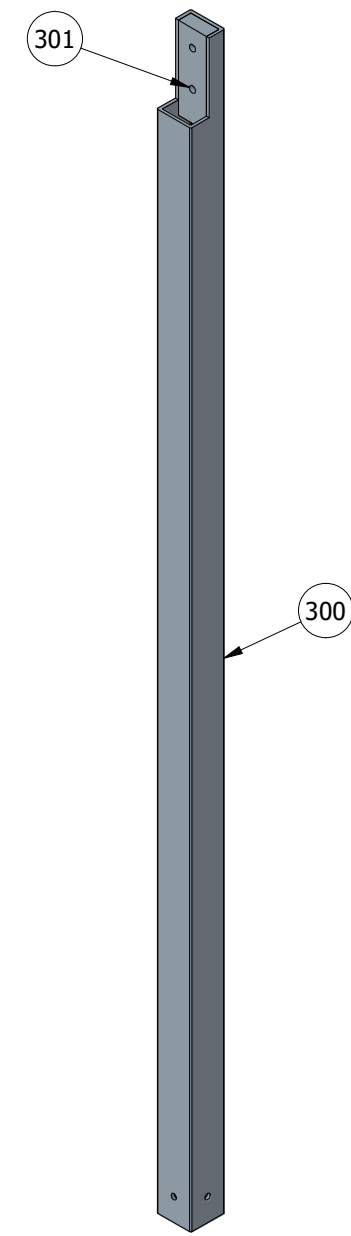

ISO VIEW

**ISSUED FOR CONSTRUCTION**

REV	DESCRIPTION	DATE	BY	CHK.
0	ISSUED FOR CONSTRUCTION, REPLACES CM-900-P-01	20/01/2022	GSW	PV
A	ISSUED FOR REVIEW	20/01/2022	GSW	PV



Designed by: GSW	Date: 20/01/2022	Checked by: PV	Date: 20/01/2022	Client: COMMONLY USED - NON PROJECT SPECIFIC	A3
© COPYRIGHT ECOFLO IF IN DOUBT ASK DO NOT SCALE ALL DIMS IN mm U.N.O. AS1100				DWG Title: DP VERANDAH COLUMN POST ASSY	SHEET 1 of 1
APPROX. MASS: 7.3 kg		Job No: 00000	DWG No: 900-ACP-001	Rev 0	Z:\13.5 CAD\900 Typ Components\900-ACP-001.idw

A

B

C

D

1

2

3

4

5

6



TOP VIEW

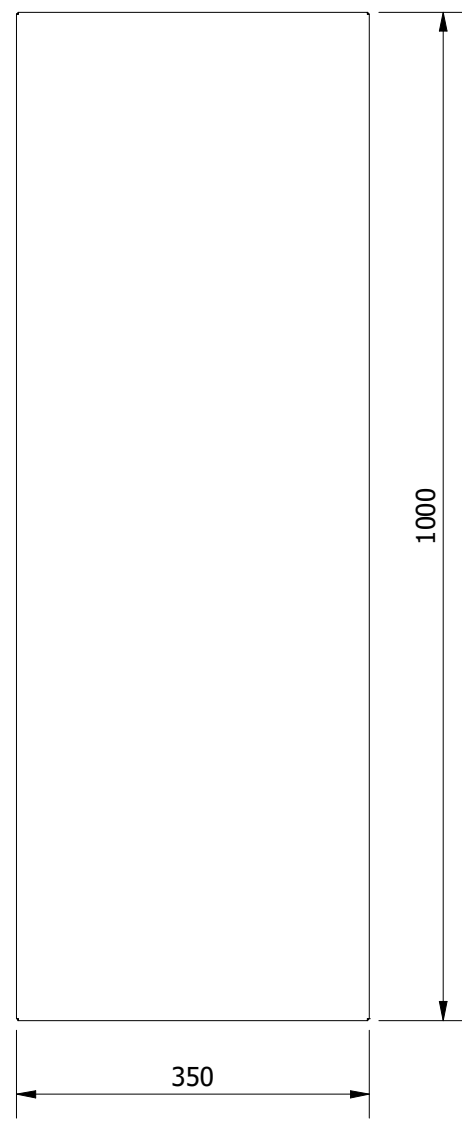

FRONT VIEW



900-MB-001 TOP VIEW



900-MB-001

PARTS LIST				
ITEM	QTY	PART NUMBER	DESCRIPTION	MASS
300	1	900-MB-001	DISABLED MIRROR BACKING PLY 9mm, 998x348mm	1.7 kg
301	1	900-MI-001	MIRROR, DISABLED COMPLIANT	2.7 kg

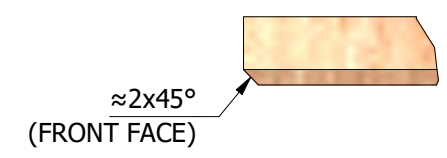

DETAIL 1 ( 1 : 1 )

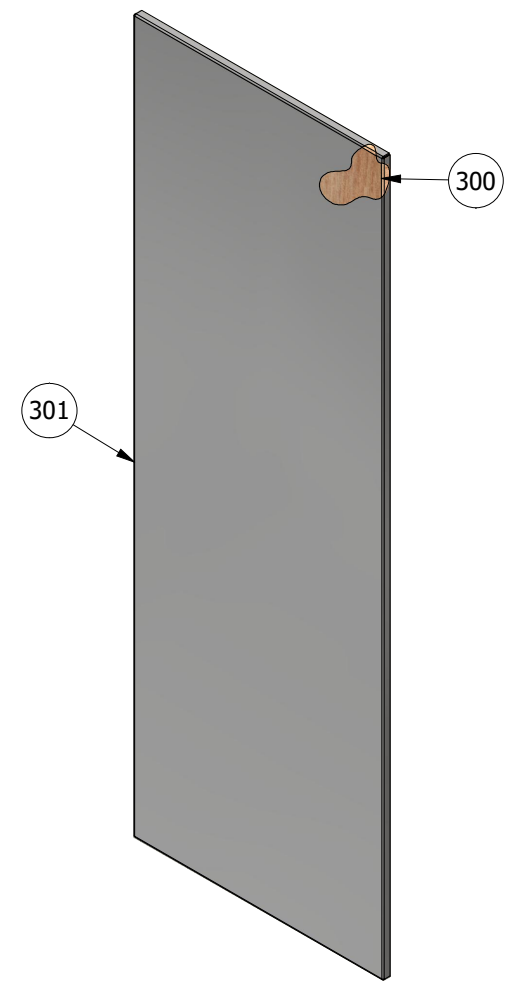

ISO VIEW

**ISSUED FOR CONSTRUCTION**

REV	DESCRIPTION	DATE	BY	CHK.
0	ISSUED FOR CONSTRUCTION	05/04/2022	GSW	JB



Designed by: GSW	Date: 5/04/2022	Checked by: JB	Date: 5/04/2022	Client: COMMONLY USED - NON PROJECT SPECIFIC	A3
© COPYRIGHT ECOFLO IF IN DOUBT ASK DO NOT SCALE ALL DIMS IN mm U.N.O. AS1100				DWG Title: MIRROR, DISABLED COMPLIANT ASSY	SHEET 1 of 1
APPROX. MASS: 4.4 kg		Job No: 00000		DWG No: 900-AMI-001	Rev 0



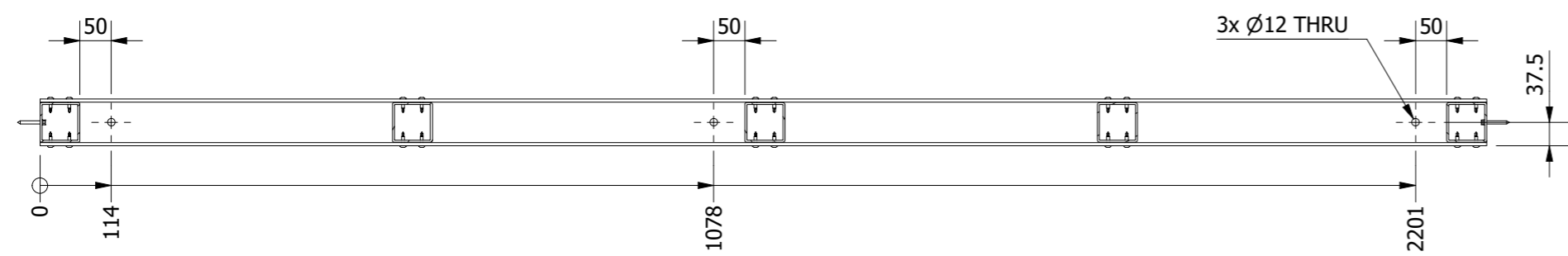

A-A ( 1 : 10 )

PARTS LIST					
ITEM	QTY	PART NUMBER	DESCRIPTION	MATERIAL	MASS
300	2	900-ST-001	END STUD (SHS 64x64x3.2 x 2140)	GFRP	2.9 kg
301	1	903-BP-002	BTM PLATE 2315 LG	GFRP	2.7 kg
302	1	C75x35x5-2315	C-CHANNEL 75x35x5 x 2315	GFRP	2.7 kg
303	12	EA50x6.4-60	EA 50x6.4 x 60	GFRP	0.1 kg
304	3	SHS64x3.2-2140	SHS 64x3.2 x 2140	GFRP	2.9 kg
305	8	SHS64x6.4-500	SHS 64x6.4 x 500	GFRP	1.3 kg
700	6	12g x 39mm HEX HEAD ROOFING SCREW	SCREW, ROOFING HEX HD 12g x 39mm	Steel, Mild	0 kg
701	88	G810-10022	SCREW, WAFER 10g x 22mm	SS	0 kg

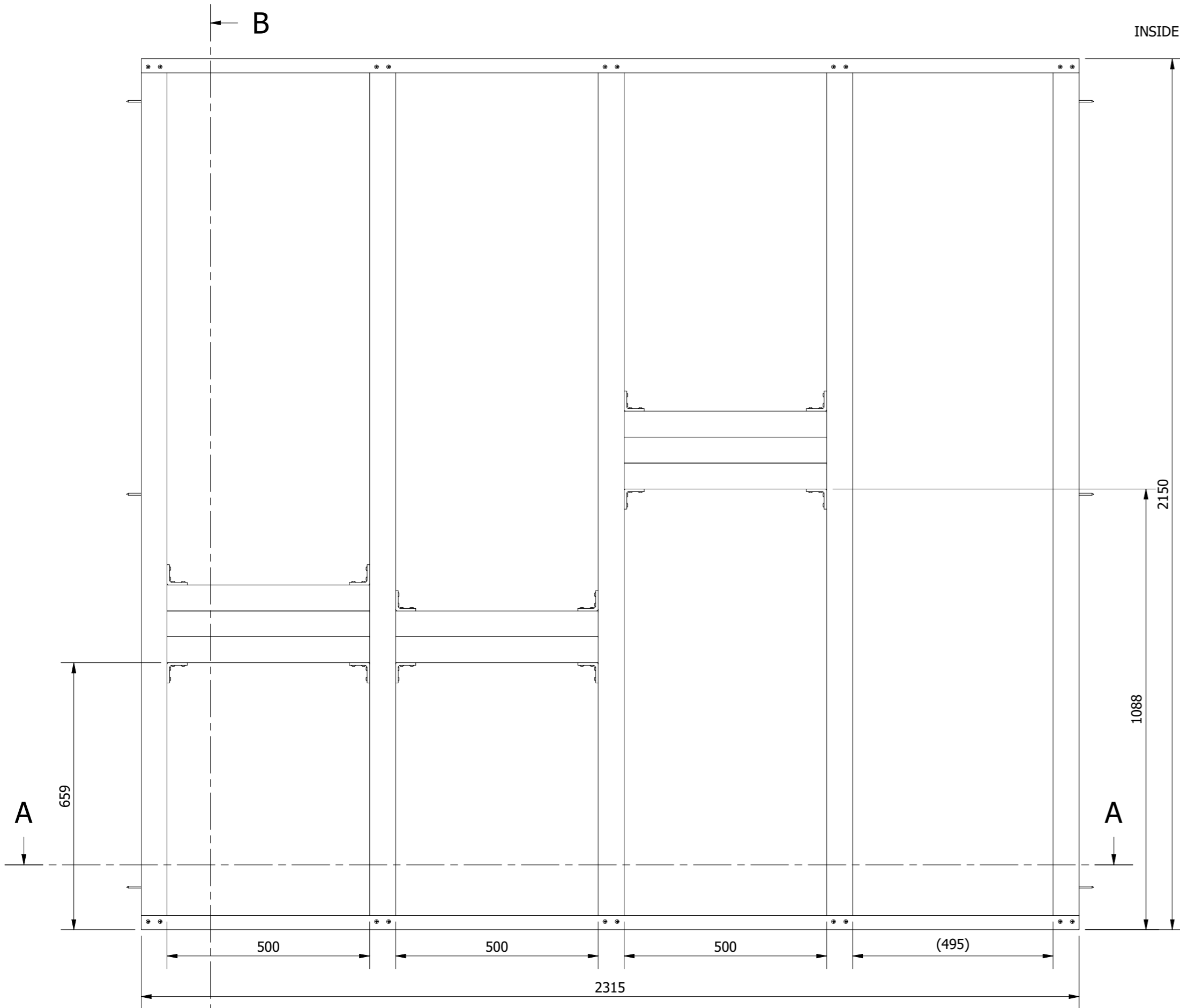

FRONT VIEW

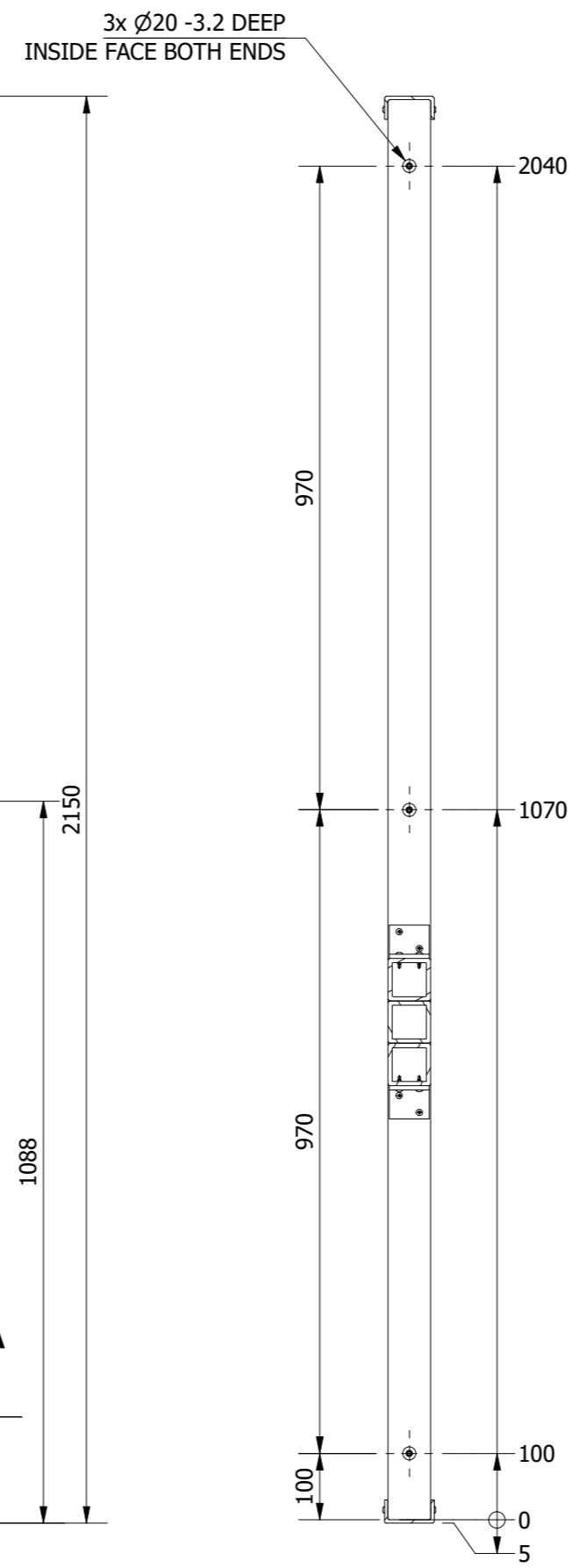

B-B ( 1 : 10 )

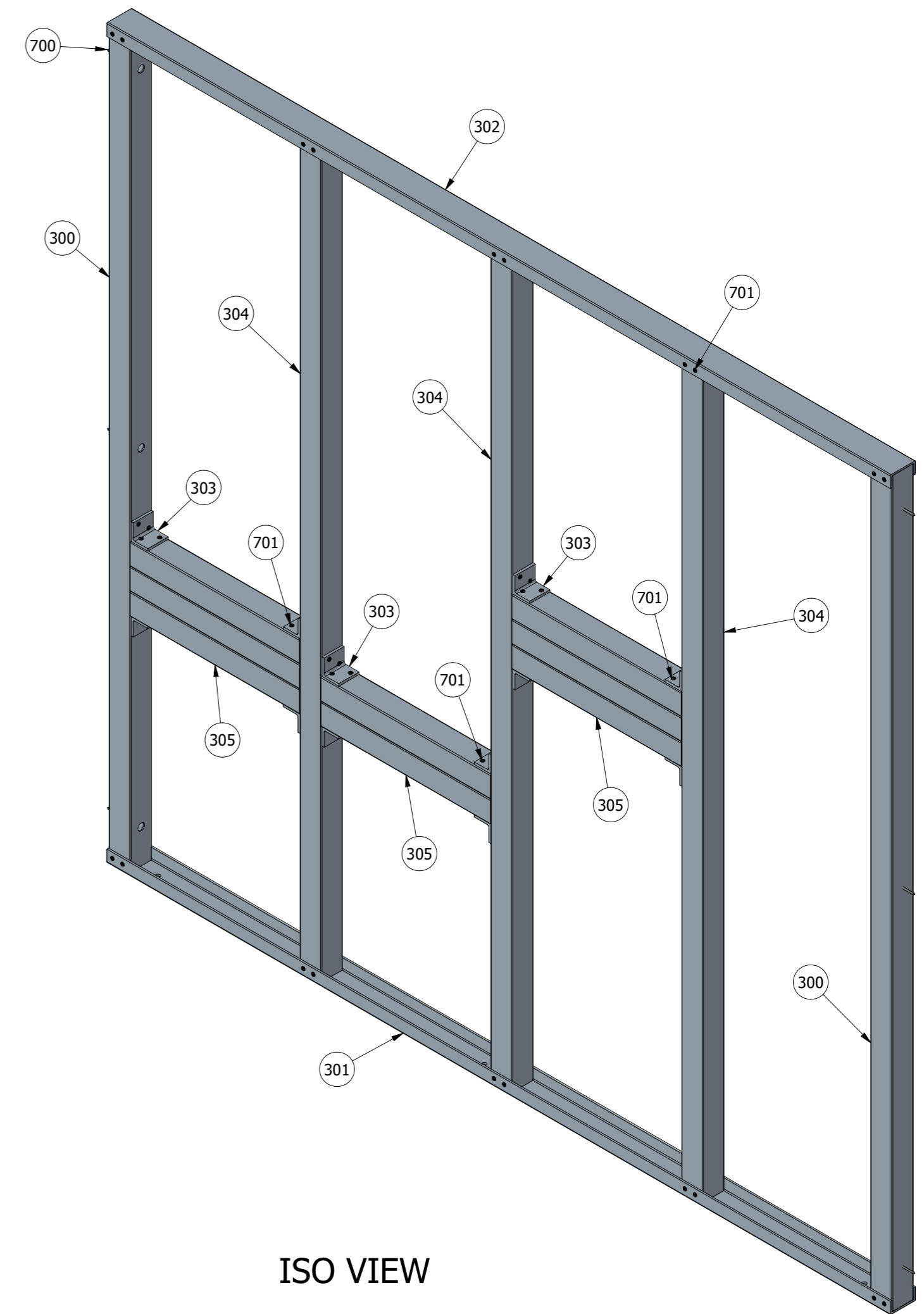

ISO VIEW

REV	DESCRIPTION	DATE	BY	CHK.
0	ISSUED FOR CONSTRUCTION	10/08/2021	GSW	



Designed by: GSW	Date:	Checked by:	Date:	Client:	COMMONLY USED - NON PROJECT SPECIFIC	A2
© COPYRIGHT ECOFLO IF IN DOUBT ASK DO NOT SCALE ALL DIMS IN mm U.N.O. AS1100				DWG Title:	DISABLED SIDE WALL	SHEET 1 of 1
APPROX. MASS: 31.3 kg			Job No: 00000	DWG No:	900-AWF-001	Rev 0

Z:\13.5 CAD\900 Typ Components\900-AWF-001.idw

PARTS LIST				PARTS LIST				PARTS LIST						
ITEM	QTY	PART NUMBER	DESCRIPTION	MASS	ITEM	QTY	PART NUMBER	DESCRIPTION	MASS	ITEM	QTY	PART NUMBER	DESCRIPTION	MASS
100	1	900-ART-001	STD RAFTER ASSY LH	16 kg	301	2	900-FL-EX-07	SIDE BARGE FLASHING	4 kg	500	1	GUTTER END LH	GUTTER END LH	0 kg
101	1	900-ART-002	STD RAFTER ASSY RH	16 kg	302	1	902-FB-001	902 FASCIA BOARD (2900 LG)	7.2 kg	501	1	GUTTER END RH	GUTTER END RH	0 kg
102	1	902-AFB-001	902 REAR FASCIA ASSY	12.4 kg	303	1	902-GUTTER	GUTTER	7.9 kg	502	1	PI-Building Label	LABEL PLATE, BUILDING	0 kg
103	3	902-AFS-001	902 FASCIA SCREEN ASSY	4.5 kg	304	1	902-MH-001	A100 PROJECT WIRE MESH 4500x910	128.6 kg	700	42	BOLT M10x30 SS	BOLT M10x30 SS	0 kg
104	7	902-APR-001	902 PURLIN ASSY COMMON	5.3 kg	305	1	905 Fibreglass Roof	ROOF SHEET FIBREGLASS OPAL	2.8 kg	701	8	NUT M10 SS	NUT M10 SS	0 kg
300	1	900-FL-EX-06-2900	FRONT BARGE FLASHING	2.6 kg	306	4	905-SH-R-S	ROOF SHEET	12.7 kg	702	42	WASHER 10 SS	WASHER Ø10, 30 ODx2.5thk SS	0 kg

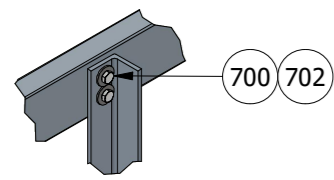

DETAIL 1  
PURLIN TYP

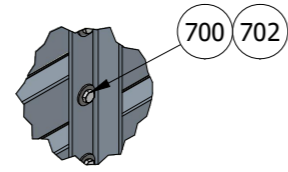

DETAIL 2  
FASCIA SCREEN TYP

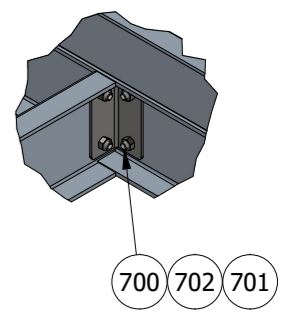

DETAIL 3  
FASCIA BOARD TYP

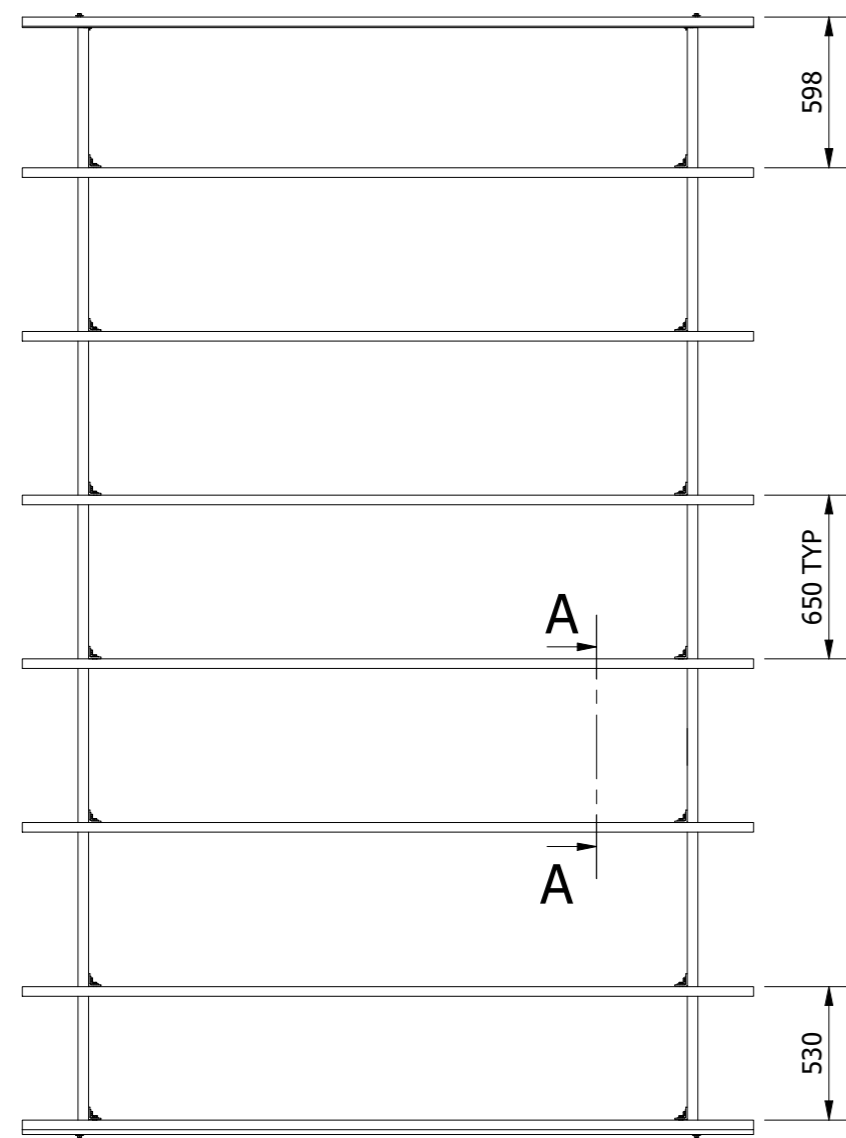

TOP VIEW  
(NO CLADDING)

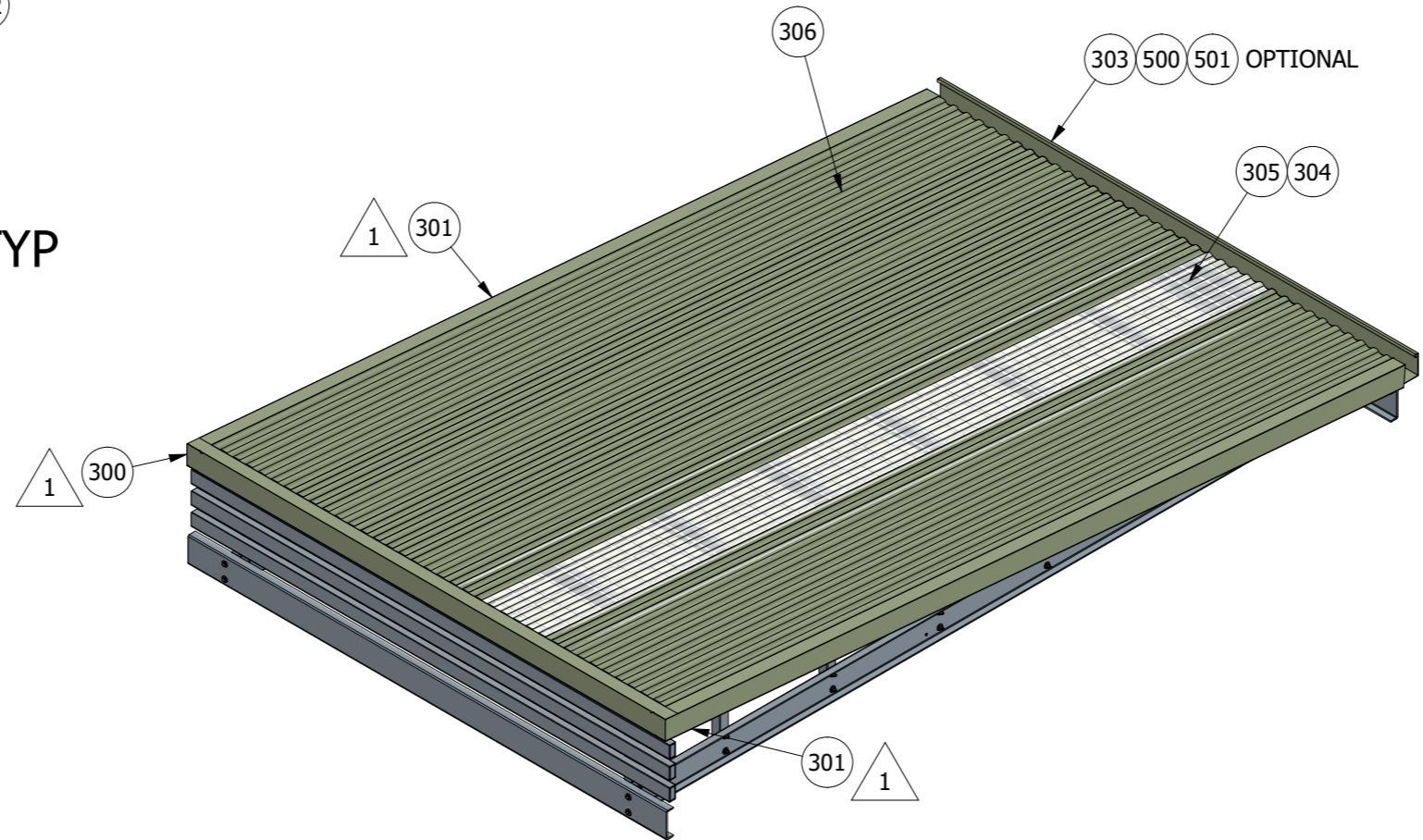

ISO VIEW

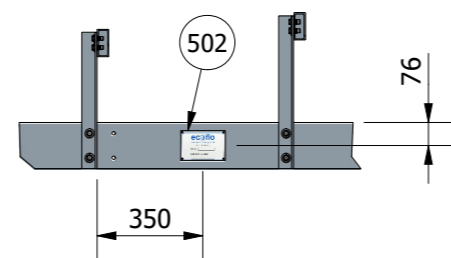

A-A ( 1 : 25 )

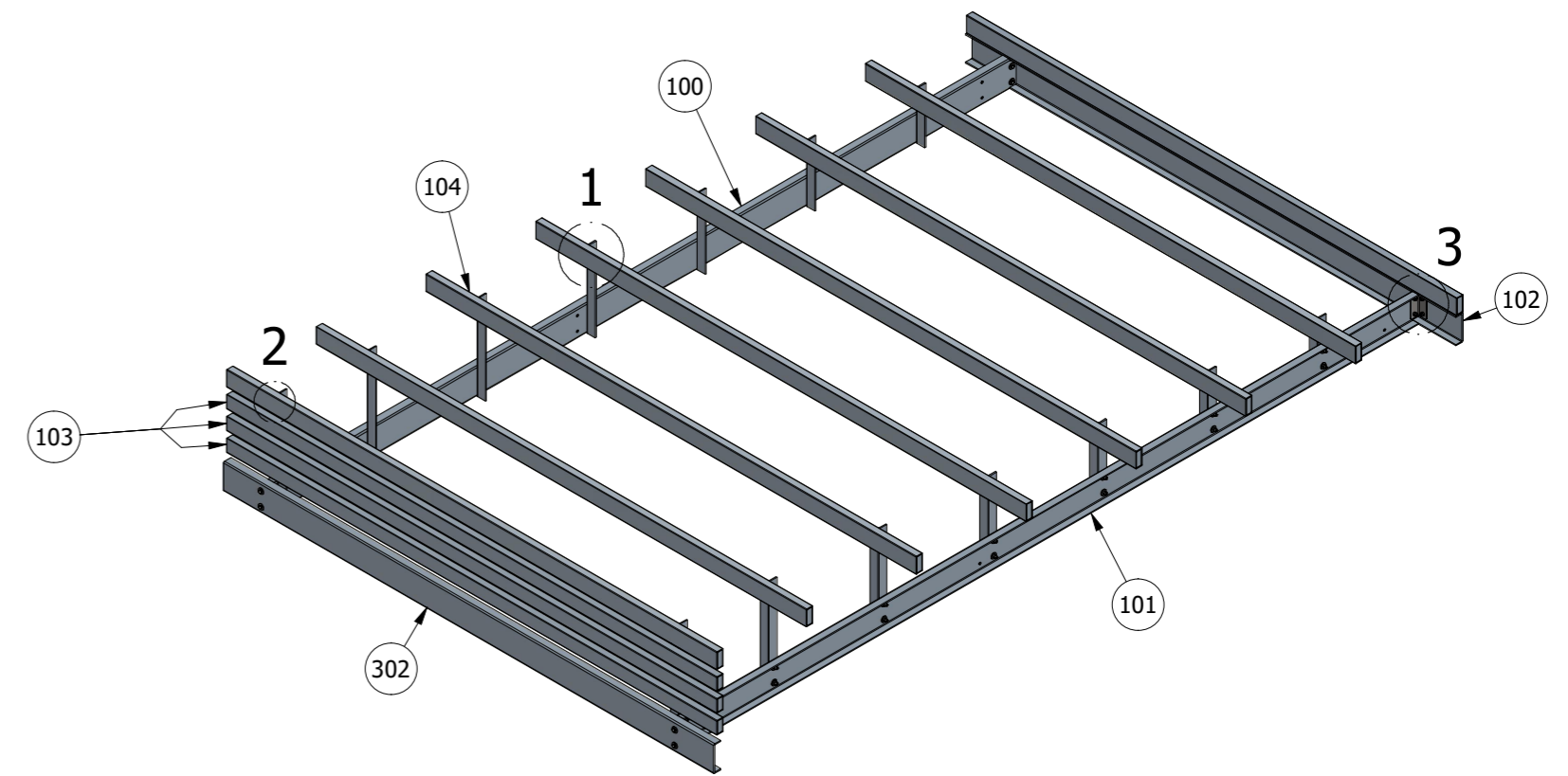

ISO VIEW  
(NO CLADDING)

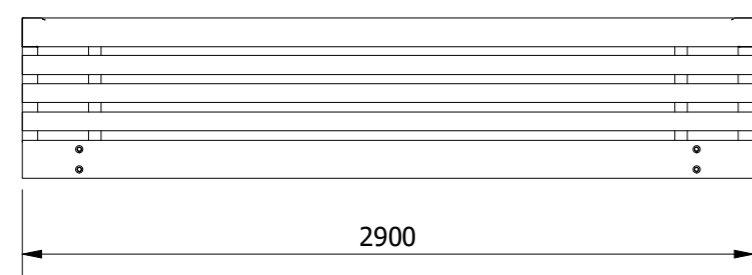

FRONT VIEW

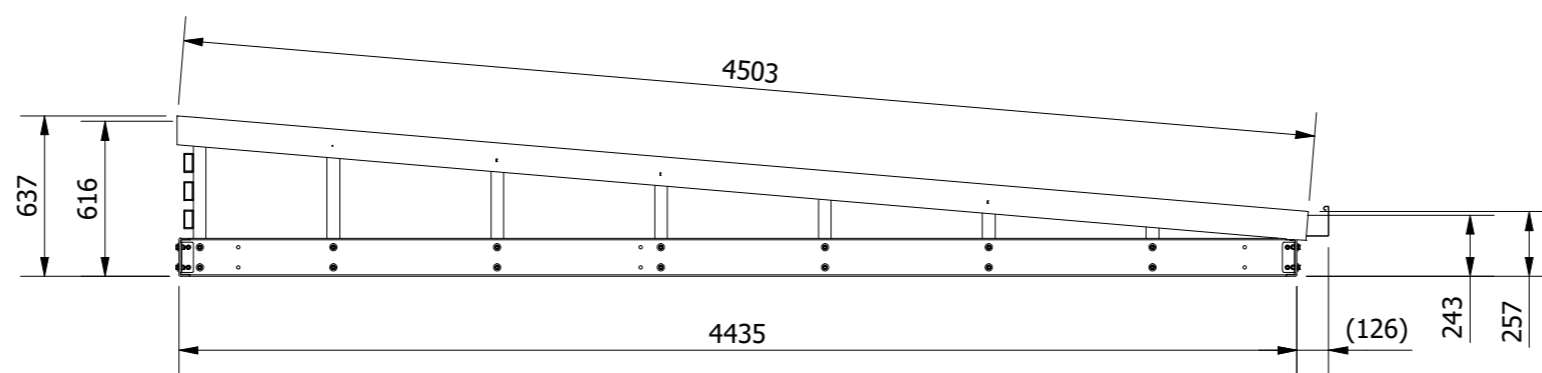

SIDE VIEW

**ISSUED FOR CONSTRUCTION**

REV	DESCRIPTION	DATE	BY	CHK.
1	BARGE FLASHING WAS GABLE ROLL	20/04/2022	GSW	PV
0	ISSUED FOR CONSTRUCTION	03/12/2021	GSW	PV



Designed by: GSW	Date: 3/12/2021	Checked by: PV	Date: 3/12/2021	Client: COMMONLY USED - NON PROJECT SPECIFIC	A2
© COPYRIGHT ECOFLO IF IN DOUBT ASK DO NOT SCALE ALL DIMS IN mm U.N.O. AS1100				DWG Title: 905-01 MONO-PITCH ROOF	SHEET 1 of 1
Job No: 00000		DWG No: 905-01-ARF-001		Rev 1	
APPROX. MASS: N/A				Z:\13.5.9 Buildings (Archive)\3D Models\905 Single Disabled\905-01-ARF-001.idw	



PARTS LIST					PARTS LIST					PARTS LIST				
ITEM	QTY	PART NUMBER	DESCRIPTION	MASS	ITEM	QTY	PART NUMBER	DESCRIPTION	MASS	ITEM	QTY	PART NUMBER	DESCRIPTION	MASS
300	2	900-BR-001	ANGLE BRACKET 50x50x4 x 120	0.3 kg	304	1	900-PP-004	PURLIN PROP 4 LH (450 lg)	0.5 kg	308	1	900-RT-001	STD RAFTER (4420 lg)	10.9 kg
301	1	900-PP-001	PURLIN PROP 1 REAR LH (285 lg)	0.3 kg	305	1	900-PP-005	PURLIN PROP 5 LH (505 lg)	0.5 kg	700	4	BOLT M10x30 SS	BOLT M10x30 SS	0 kg
302	1	900-PP-002	PURLIN PROP 2 LH (340 lg)	0.4 kg	306	1	900-PP-006	PURLIN PROP 6 LH (560 lg)	0.6 kg	701	14	BOLT M10x35 SS	BOLT M10x35 SS	0 kg
303	1	900-PP-003	PURLIN PROP 3 LH (395 lg)	0.4 kg	307	1	900-PP-007	PURLIN PROP 7 (FRONT) LH (605 lg)	0.6 kg	702	18	NUT M10 SS	NUT M10 SS	0 kg
										703	32	WASHER 10 SS	WASHER Ø10, 30 ODx2.5thk SS	0 kg

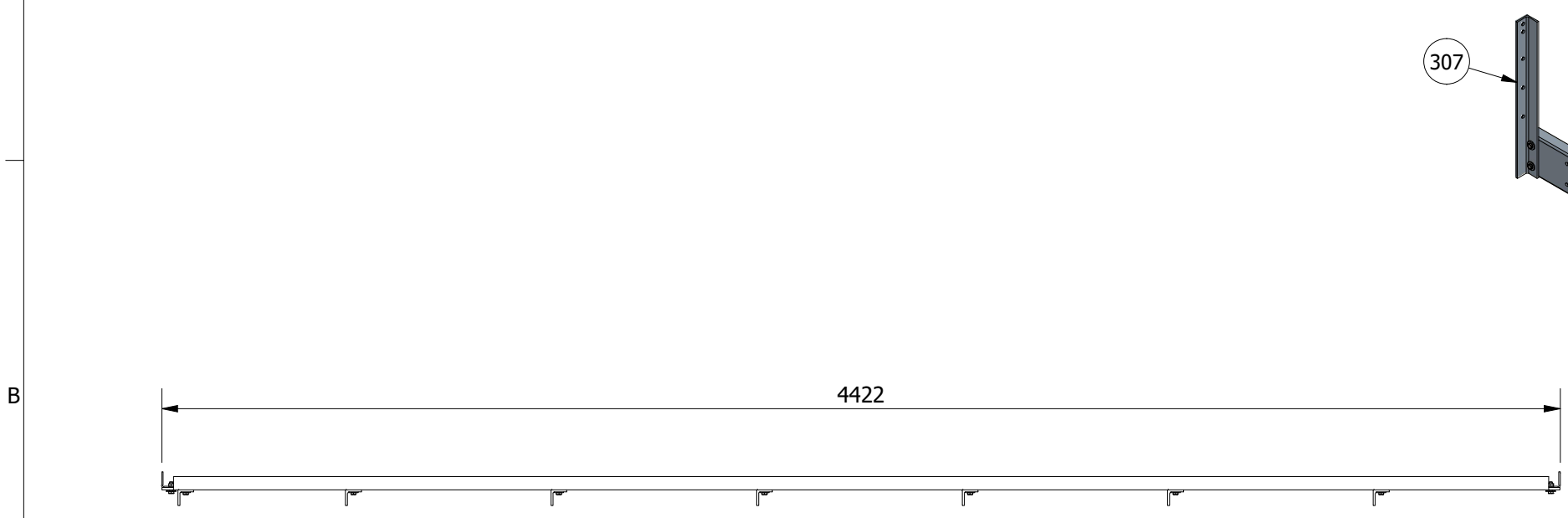

TOP VIEW

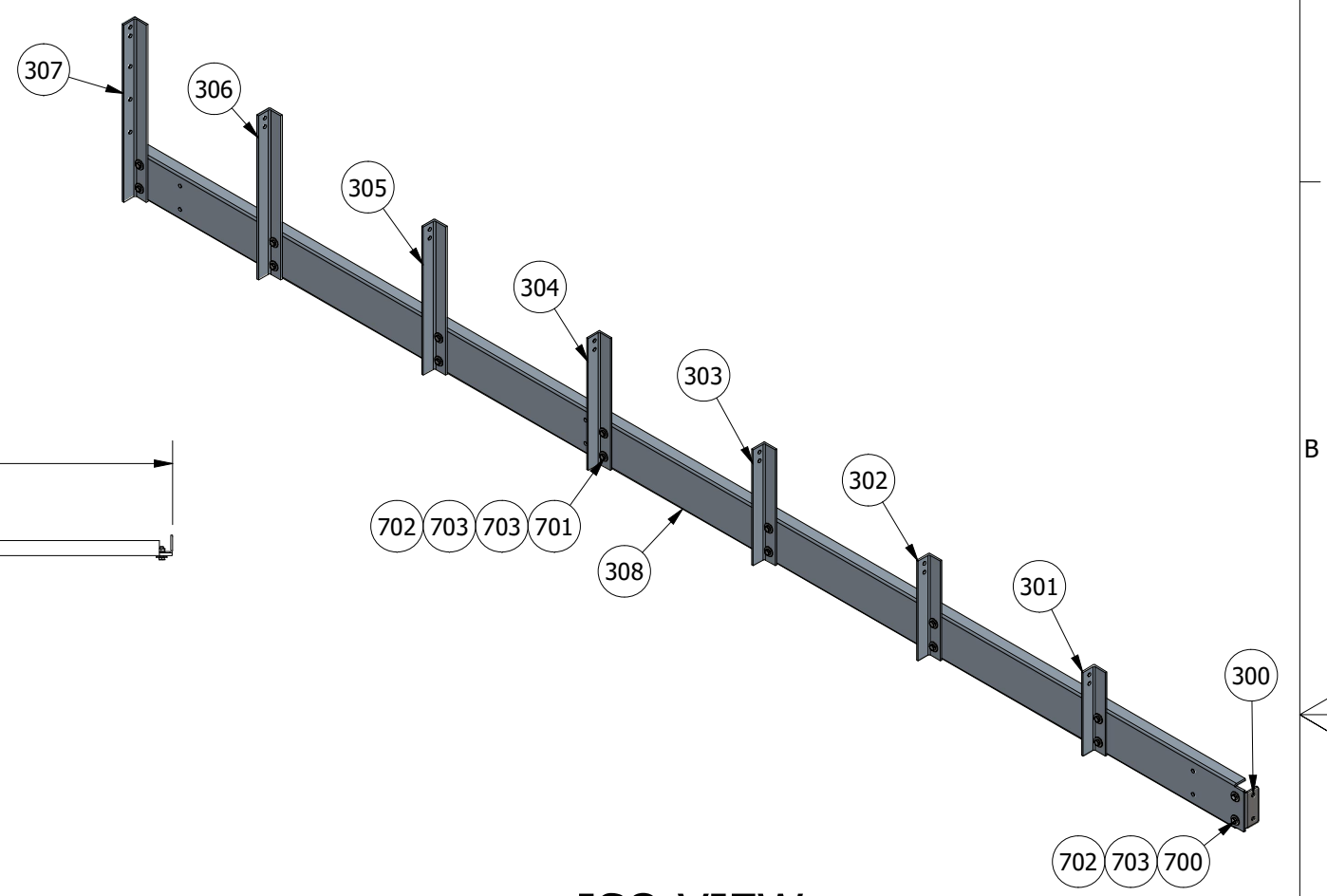

ISO VIEW

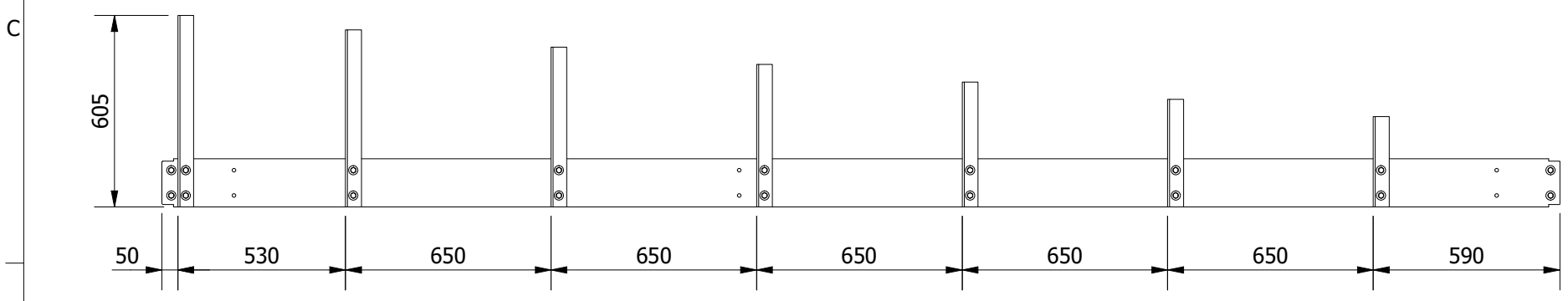

FRONT VIEW

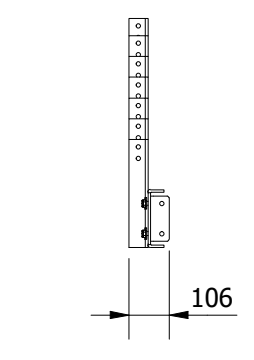

SIDE VIEW

**ISSUED FOR CONSTRUCTION**

0	ISSUED FOR CONSTRUCTION	21/02/2022	GSW	PV
REV	DESCRIPTION	DATE	BY	CHK.



Designed by: GSW	Date: 21/02/2022	Checked by: PV	Date: 21/02/2022	Client: COMMONLY USED - NON PROJECT SPECIFIC	A3
© COPYRIGHT ECOFLO IF IN DOUBT ASK DO NOT SCALE ALL DIMS IN mm U.N.O. AS1100				DWG Title: STD RAFTER ASSY LH	SHEET 1 of 1
APPROX. MASS: 16.0 kg		Job No: 00000		DWG No: 900-ART-001	Rev 0

PARTS LIST					PARTS LIST					PARTS LIST				
ITEM	QTY	PART NUMBER	DESCRIPTION	MASS	ITEM	QTY	PART NUMBER	DESCRIPTION	MASS	ITEM	QTY	PART NUMBER	DESCRIPTION	MASS
300	2	900-BR-001	ANGLE BRACKET 50x50x4 x 120	0.3 kg	304	1	900-PP-011	PURLIN PROP 4 RH (450 lg)	0.5 kg	308	1	900-RT-001	STD RAFTER (4420 lg)	10.9 kg
301	1	900-PP-008	PURLIN PROP 1 (BACK) RH (285 lg)	0.3 kg	305	1	900-PP-012	PURLIN PROP 5 RH (505 lg)	0.5 kg	700	4	BOLT M10x30 SS	BOLT M10x30 SS	0 kg
302	1	900-PP-009	PURLIN PROP 2 RH (340 lg)	0.4 kg	306	1	900-PP-013	PURLIN PROP 6 RH (560 lg)	0.6 kg	701	14	BOLT M10x35 SS	BOLT M10x35 SS	0 kg
303	1	900-PP-010	PURLIN PROP 3 RH (395 lg)	0.4 kg	307	1	900-PP-014	PURLIN PROP 7 (FRONT) RH (605 lg)	0.6 kg	702	18	NUT M10 SS	NUT M10 SS	0 kg
										703	32	WASHER 10 SS	WASHER Ø10, 30 ODx2.5thk SS	0 kg

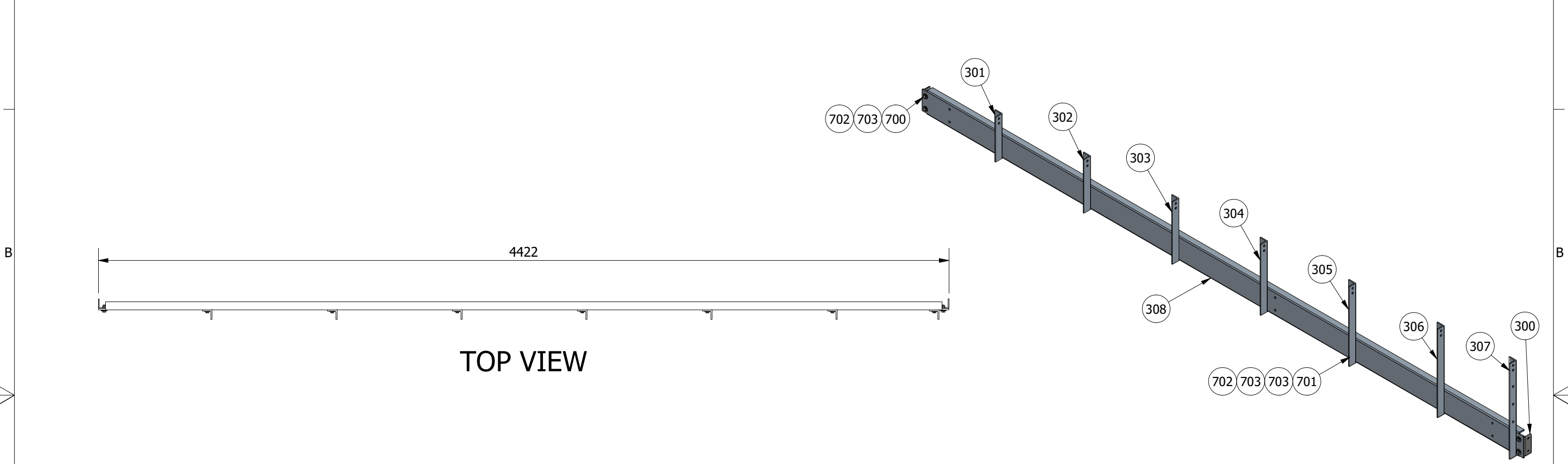

ISO VIEW

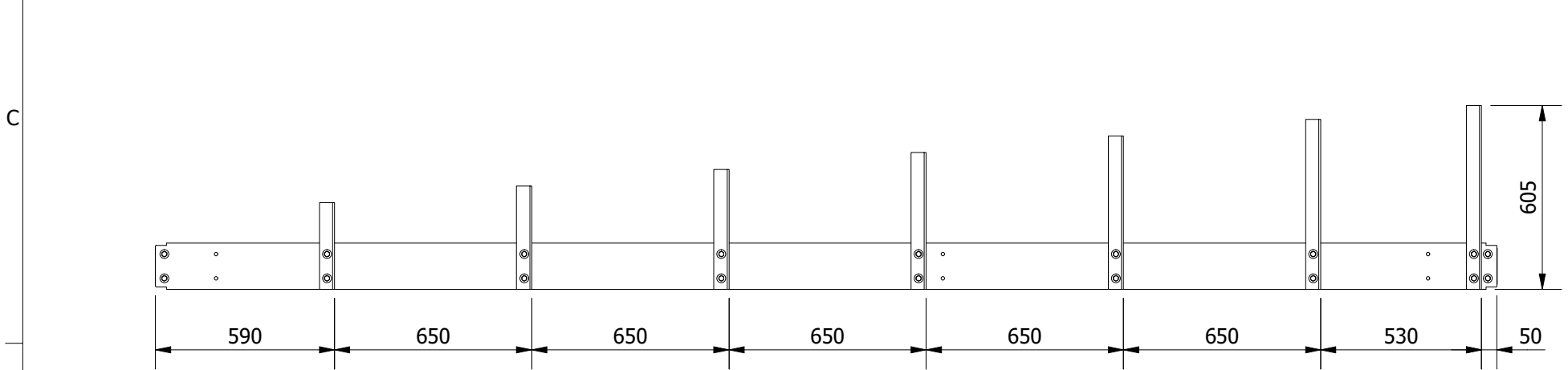

FRONT VIEW

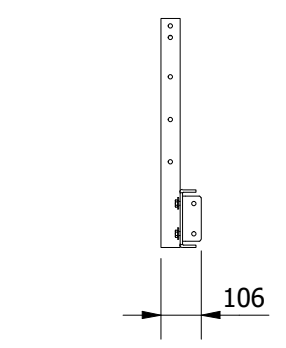

SIDE VIEW

**ISSUED FOR CONSTRUCTION**

			Designed by: GSW Date: 21/02/2022 Checked by: PV Date: 21/02/2022	Client: COMMONLY USED - NON PROJECT SPECIFIC DWG Title: STD RAFTER ASSY RH Job No: 00000 DWG No: 900-ART-002	A3 SHEET 1 of 1 Rev 0
0	ISSUED FOR CONSTRUCTION	21/02/2022	GSW	PV	
REV	DESCRIPTION	DATE	BY	CHK.	

Z:\13.5 CAD\900 Typ Components\900-ART-002.idw



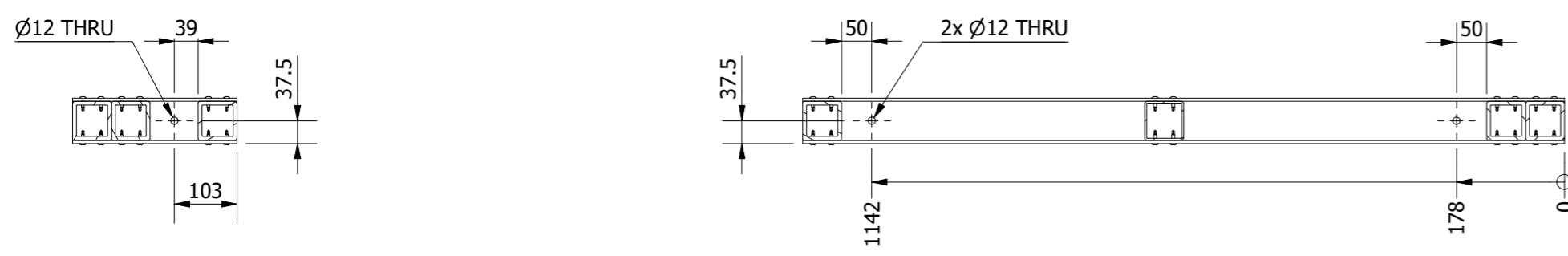

A-A ( 1 : 10 )

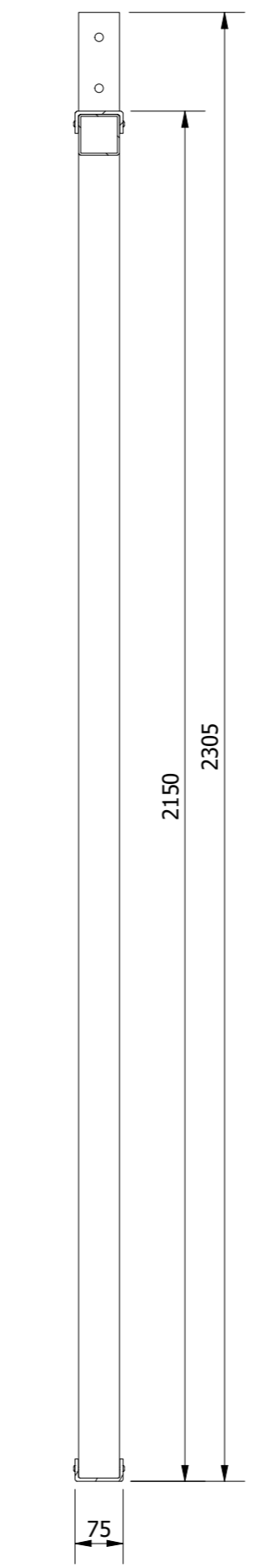
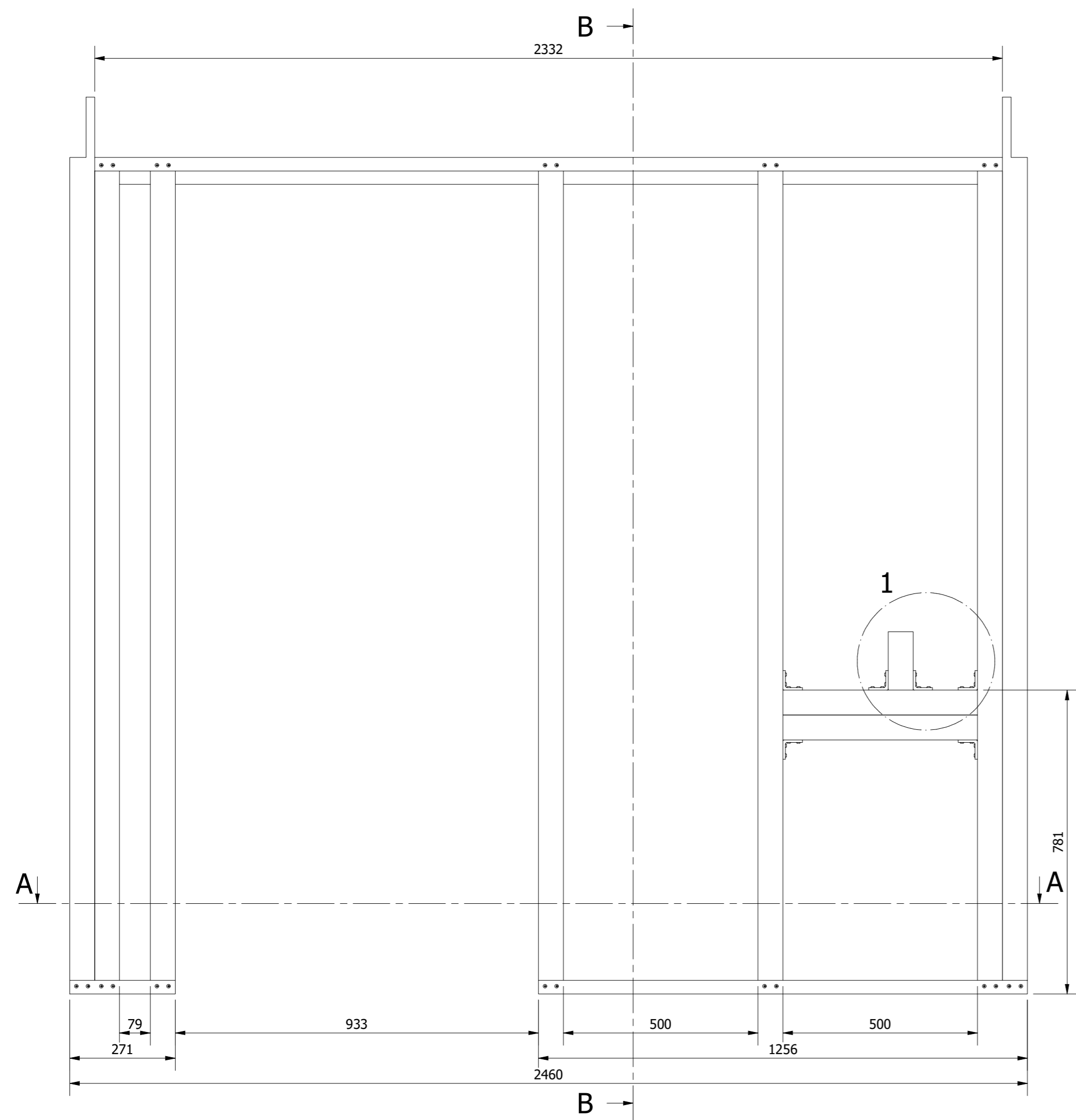

B-B ( 1 : 10 )

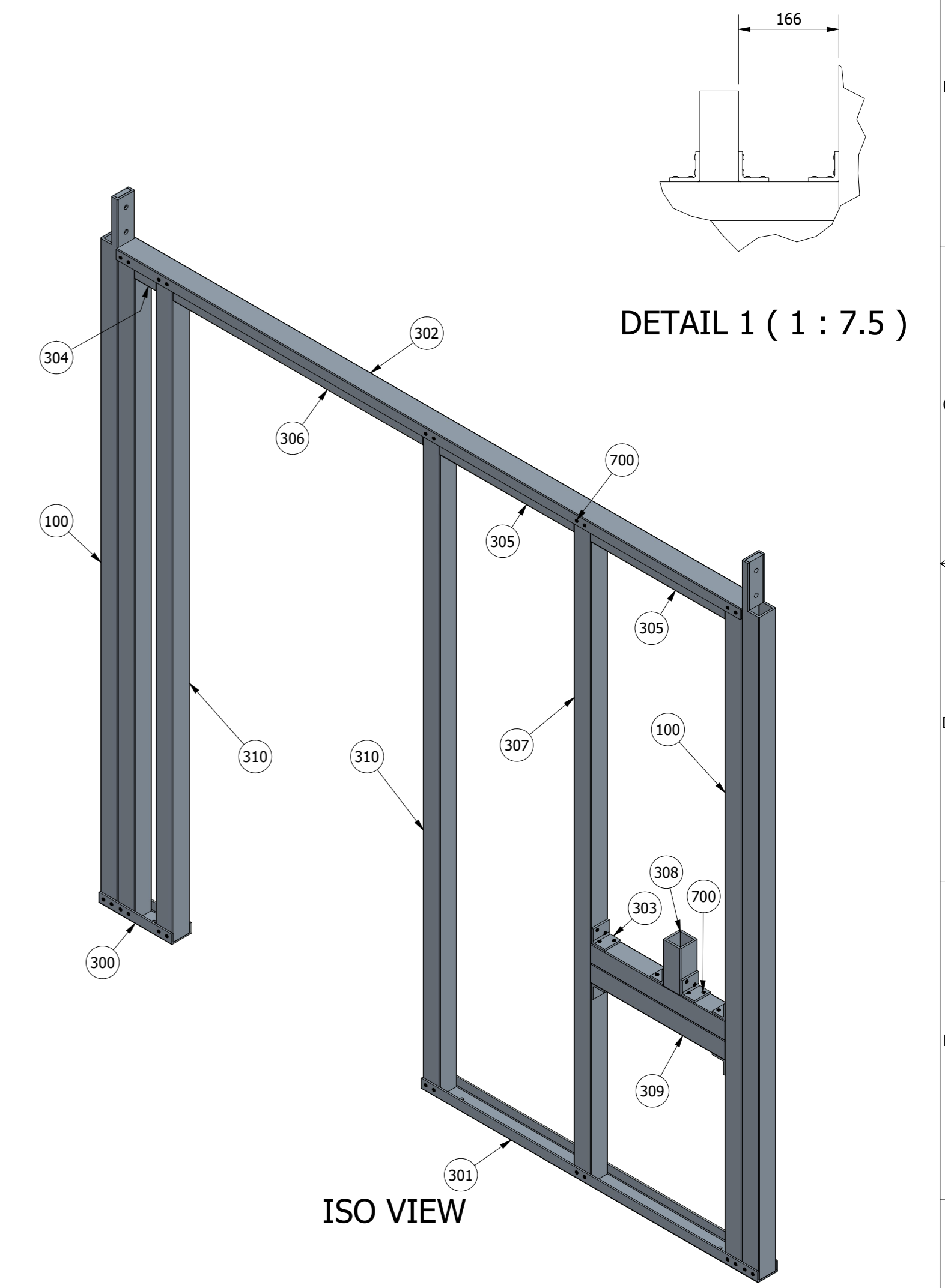

ISO VIEW

		PARTS LIST		
ITEM	QTY	PART NUMBER	DESCRIPTION	MASS
100	2	900-ASC-002	CORNER STUD ASSY (2xSHS 64x6.4)	11.3 kg
300	1	900-BP-004	BTM PLATE 271 LG	0.3 kg
301	1	900-BP-004-12561	BTM PLATE 1256 LG	1.5 kg
302	1	C75x35x5-2332	C-CHANNEL 75x35x5 x 2332	2.8 kg
303	6	EA50x6.4-60	EA 50x6.4 x 60	0.1 kg
304	1	SHS64x3.2-79	SHS 64x3.2 x 79	0.1 kg
305	2	SHS64x3.2-500	SHS 64x3.2 x 500	0.7 kg
306	1	SHS64x3.2-933	SHS 64x3.2 x 933	1.3 kg
307	1	SHS64x3.2-2140	SHS 64x3.2 x 2140	2.9 kg
308	1	SHS64x6.4-150	SHS 64x6.4 x 150	0.4 kg
309	2	SHS64x6.4-500	SHS 64x6.4 x 500	1.3 kg
310	2	SHS64x6.4-2140	SHS 64x6.4 x 2140	5.5 kg
700	72	G810-10022	SCREW, WAFER 10g x 22mm	0 kg

REV	DESCRIPTION	DATE	BY	CHK.
0	ISSUED FOR CONSTRUCTION	4/04/2022	GSW	PV



Designed by: GSW	Date: 17/05/2021	Checked by: PV	Date: 19/05/2021	Client: COMMONLY USED - NON PROJECT SPECIFIC	A2
© COPYRIGHT ECOFLO IF IN DOUBT ASK DO NOT SCALE ALL DIMS IN mm U.N.O. AS1100				DWG Title: 905 DISABLED FRONT WALL	SHEET 1 of 1
APPROX. MASS: 47.5 kg		Job No: 00000	DWG No: 905-AWF-001	Rev: 0	Z:\13.5 CAD\905 Single Disable\905-AWF-001.idw

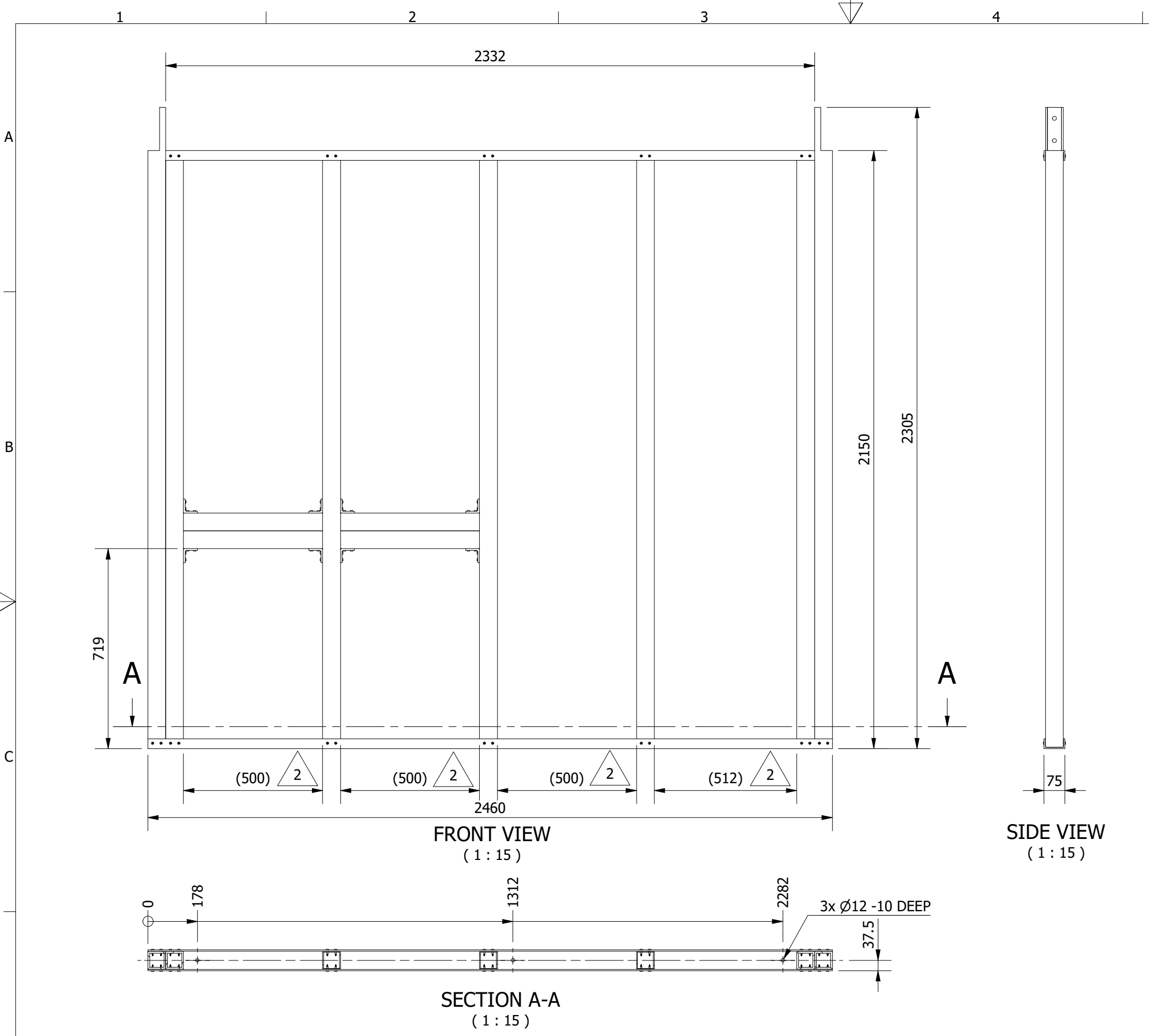

PARTS LIST				
ITEM	QTY	PART NUMBER	DESCRIPTION	MASS
100	2	900-ASC-002	CORNER STUD ASSY (2xSHS 64x6.4)	11.4 kg
300	1	900-BP-03	BTM PLATE C-CHANNEL 75x35x5 x 2460	2.9 kg
302	8	EA50x6.4-60	EA 50x6.4 x 60	0.1 kg
303	3	SHS64x3.2-2140	SHS 64x3.2 x 2140	2.9 kg
304	4	SHS64x6.4-500	SHS 64x6.4 x 500	1.3 kg
305	1	C75x35x5-2332	C-CHANNEL 75x35x5 x 2332	2.8 kg
701	80	G810-10022	SCREW, WAFER 10g x 22mm	0 kg

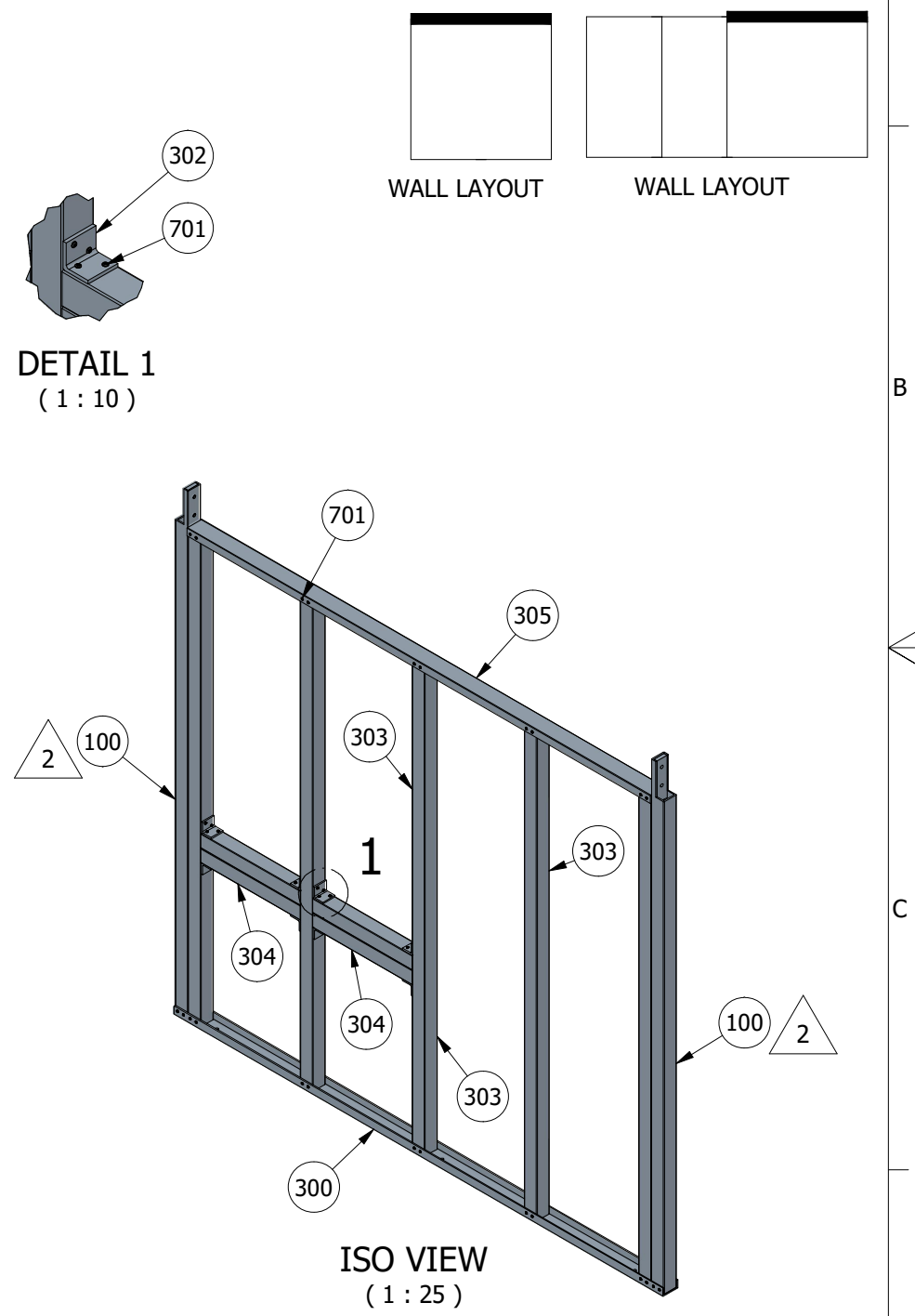

2	500 & 512 WAS 503, 900-ASC-002 WAS 900-ASC-001	21/04/2022	GSW	PV
1	Ø12 WAS 14	1/03/2022	GSW	PV
0	ISSUED FOR CONSTRUCTION	27/04/2021	CMT	PV
C	ADDED HOLES FOR WIRE AND PIPE	21/04/2021	CMT	PV
B	ADDED PILOT HOLES FOR CONCRETE	14/04/2021	CMT	PV
A	ISSUED FOR REVIEW	7/04/2021	GSW	PV
REV	DESCRIPTION	DATE	BY	CHK.



Designed by: Corey	Date: 18/03/2021	Checked by: PV	Date: 7/04/2021	Client: COMMONLY USED - NON PROJECT SPECIFIC	A3
© COPYRIGHT ECOFLO IF IN DOUBT ASK DO NOT SCALE ALL DIMS IN mm U.N.O. AS1100				DWG Title: REAR WALL DISABLED SIDE	SHEET 1 of 2
APPROX. MASS: 63.4 kg		Job No: 00000		DWG No: 13795-903-A-DRW	Rev 2
Z:\13.5.9 Buildings (Archive)\3D Models\903 1 x Disabled 2 x Single\903 SAD\13795-903-A-DRW.idw					



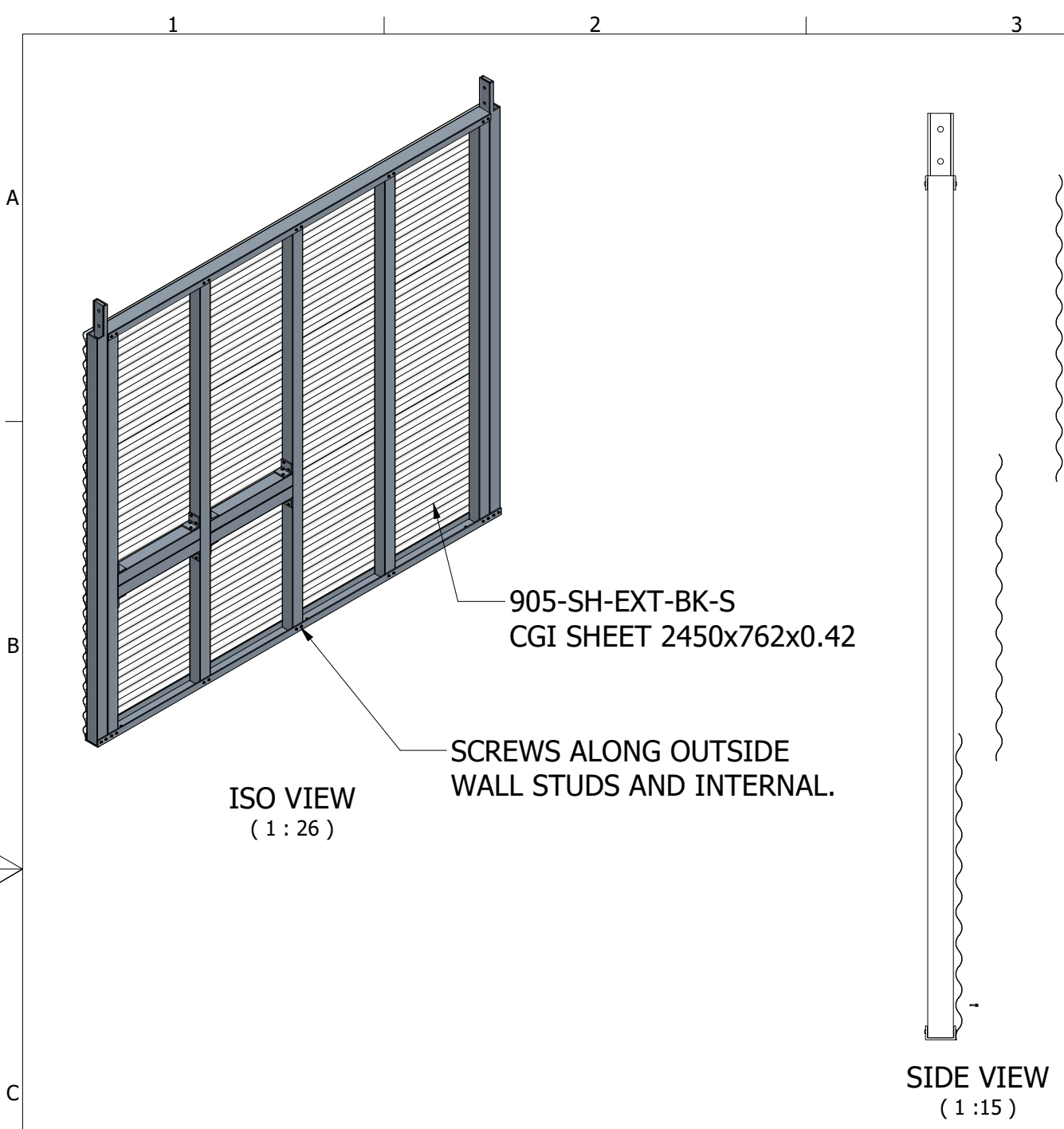

PARTS LIST		DESCRIPTION	MASS
301	3	905-SH-EXT-BK-S	CGI SHEET 2450x762x0.42
700	1	10g x 16mm SDT HEX HEAD WITH NEO WASHER	10g x 16mm SDT HEX HEAD WITH NEO WASHER

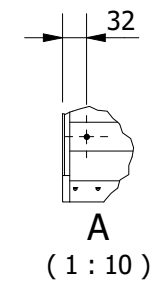
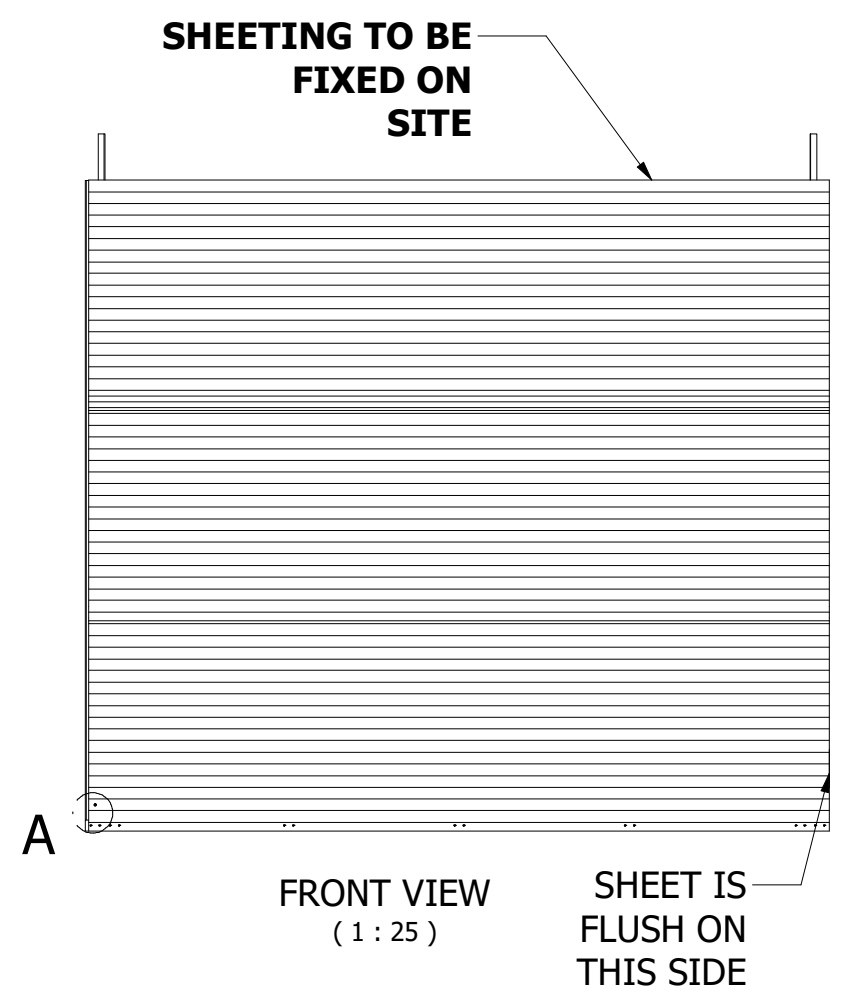
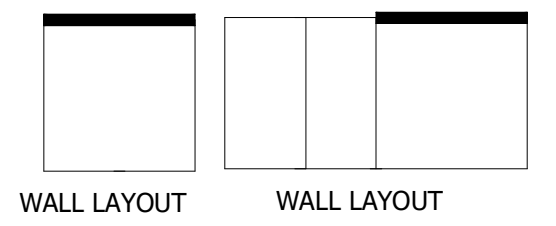

- NOTE:**
1. SHEETING IS LABELED.
  2. 5x SCREWS PER ROW INCLUDING OVERLAP.
  3. SHEETING MUST BE LAID WITH EXTERNAL OVERLAP FOR WEATHERPROOFING **STARTING FROM THE TOP DOWN. SLIDING THE NEXT SHEET UNDER THE FIRST.**
  4. **10mm OFFSET** FROM EDGE OF WALL AND START OF SHEET.

REV	DESCRIPTION	DATE	BY	CHK.
2	500 & 512 WAS 503, 900-ASC-002 WAS 900-ASC-001	21/04/2022	GSW	PV
1	Ø12 WAS 14	1/03/2022	GSW	PV
0	ISSUED FOR CONSTRUCTION	27/04/2021	CMT	PV
C	ADDED HOLES FOR WIRE AND PIPE	21/04/2021	CMT	PV
B	ADDED PILOT HOLES FOR CONCRETE	14/04/2021	CMT	PV
A	ISSUED FOR REVIEW	7/04/2021	GSW	PV



Designed by: Corey	Date: 18/03/2021	Checked by: PV	Date: 7/04/2021	Client: COMMONLY USED - NON PROJECT SPECIFIC	A3
© COPYRIGHT ECOFLO IF IN DOUBT ASK DO NOT SCALE ALL DIMS IN mm U.N.O. AS1100				DWG Title: REAR WALL DISABLED SIDE	SHEET 2 of 2
APPROX. MASS: 63.4 kg	Job No: 00000		DWG No: 13795-903-A-DRW	Rev 2	

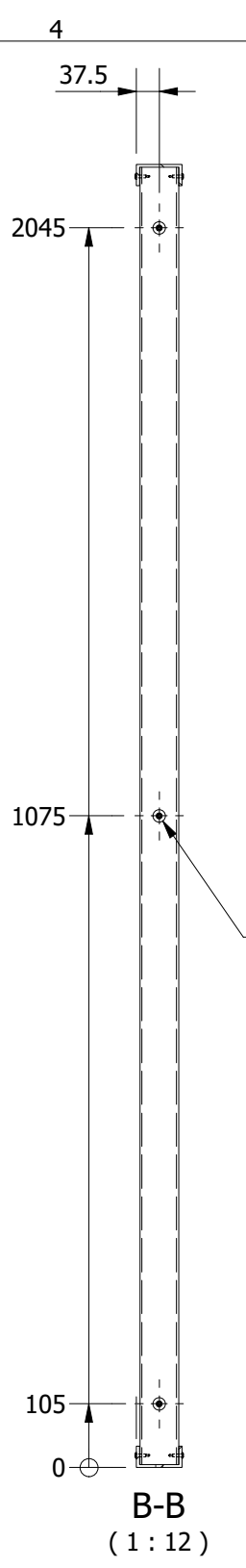
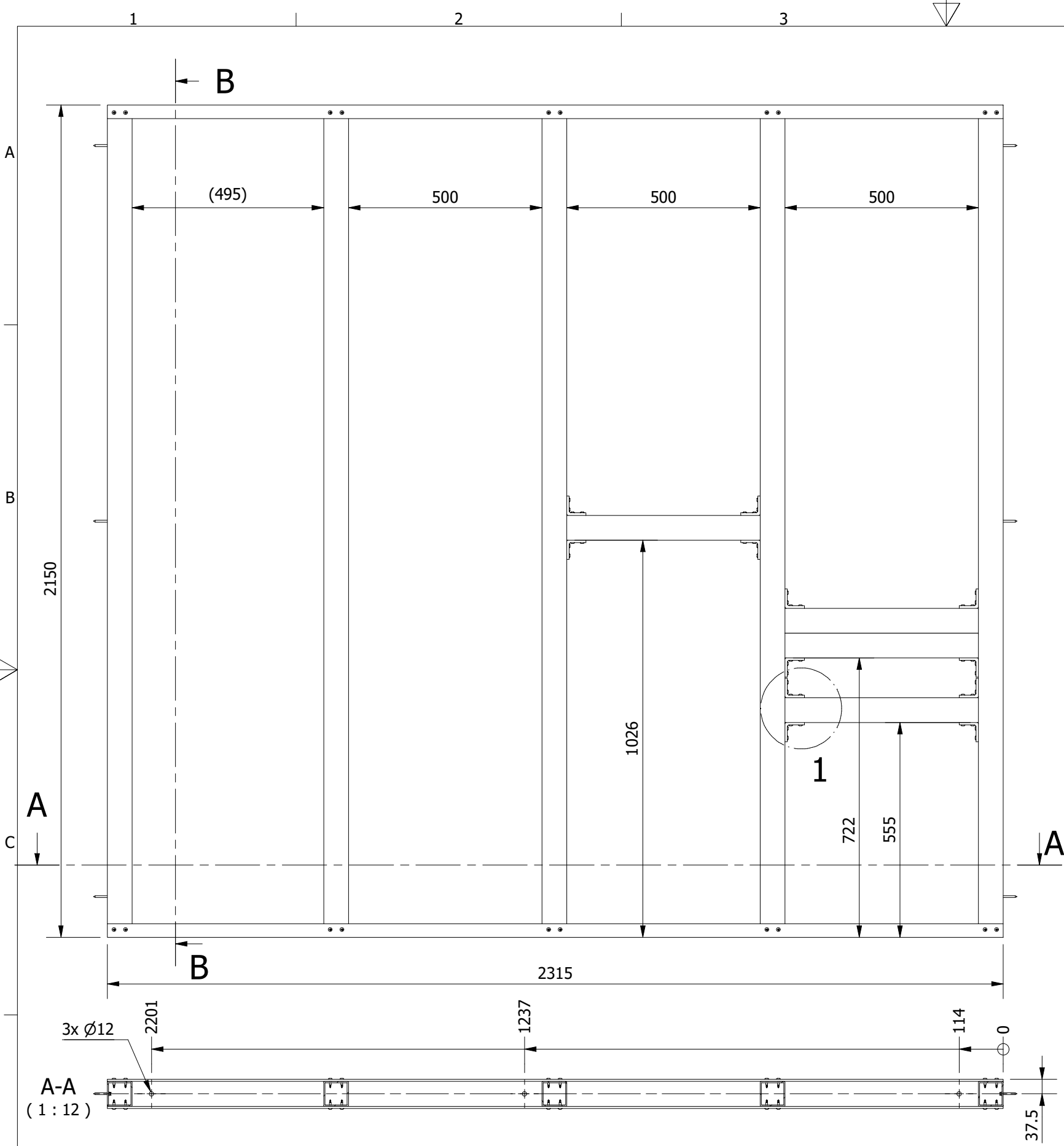

PARTS LIST				
ITEM	QTY	PART NUMBER	DESCRIPTION	MASS
300	2	900-ST-001	END STUD (SHS 64x64x3.2 x 2140)	2.9 kg
301	1	900-TP-01	TOP PLATE C-CHANNEL 75x35x5x5 x 2315	2.7 kg
302	1	903-BP-02	TOP PLATE C-CHANNEL 75x35x5x5 x 2315	2.7 kg
303	12	EA50x6.4-60	EA 50x6.4 x 60	0.1 kg
304	3	SHS64x3.2-2140	SHS 64x3.2 x 2140	2.9 kg
305	4	SHS64x6.4-500	SHS 64x6.4 x 500	1.3 kg
700	6	12g x 39mm HEX HEAD ROOFING SCREW	SCREW, ROOFING HEX HD 12g x 39mm	0 kg
701	88	G810-10022	SCREW, WAFER 10g x 22mm	0 kg

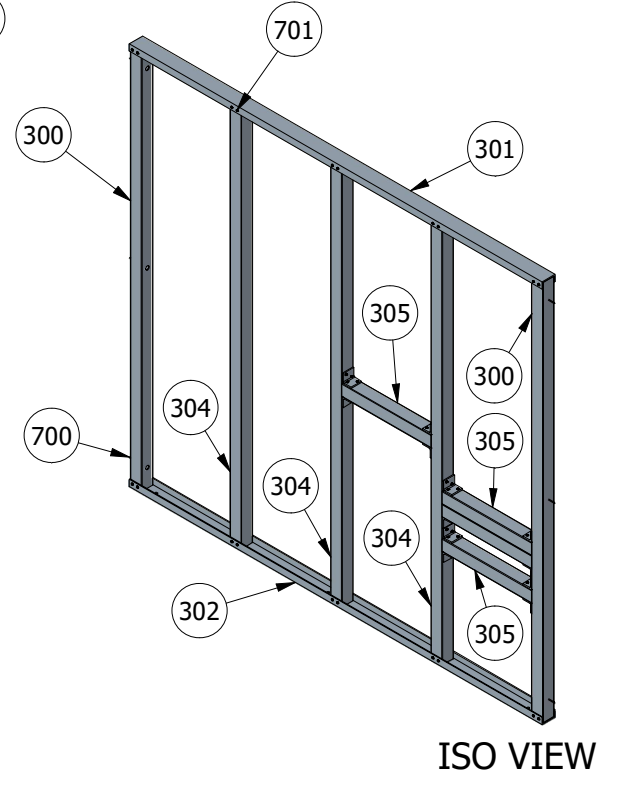
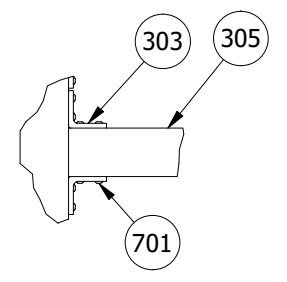

NOTES:

- 20Ø HOLES** ARE TO BE **DRILLED IN BOTH END STUDS (SEE ITEM 302).**
- NOGGINGS ARE LAMINATED TOGETHER

REV	DESCRIPTION	DATE	BY	CHK.
0	ISSUED FOR CONSTRUCTION	20/04/2022	GSW	PV



Designed by: Corey	Date: 20/04/2022	Checked by: PV	Date: 20/04/2022	Client: COMMONLY USED - NON PROJECT SPECIFIC	A3
© COPYRIGHT ECOFLO IF IN DOUBT ASK DO NOT SCALE ALL DIMS IN mm U.N.O. AS1100				DWG Title: DISABLED SIDE WALL	SHEET 1 of 1
APPROX. MASS: 46.6 kg		Job No: 00000		DWG No: 18082-905-AWF-001	Rev 0