

Elev North-East

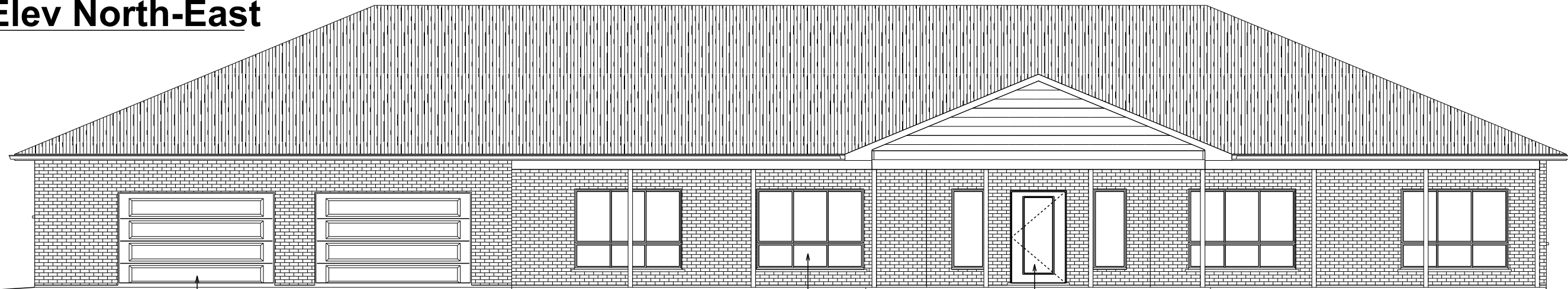

Elev South-West

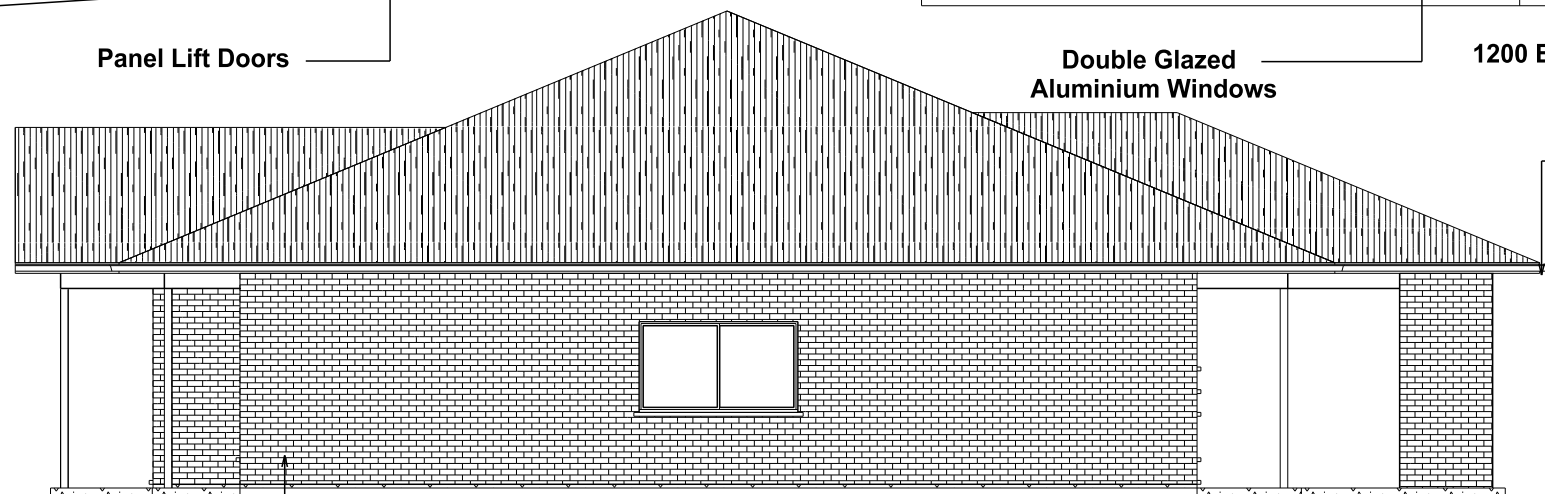

Elev South-East

Brick Verneer External Walls

Storm water to be connected to Lawful Discharge Point. Gutters and downpipes be constructed in accordance with BCA, Ncc-2019 Vol 2 Part 3.6 and AS1288

Colourbond Roofing to be constructed in accordance with BCA, NCC-2019, Vol 2 Part3.5.1 & 3.5.5 and AS1562.1

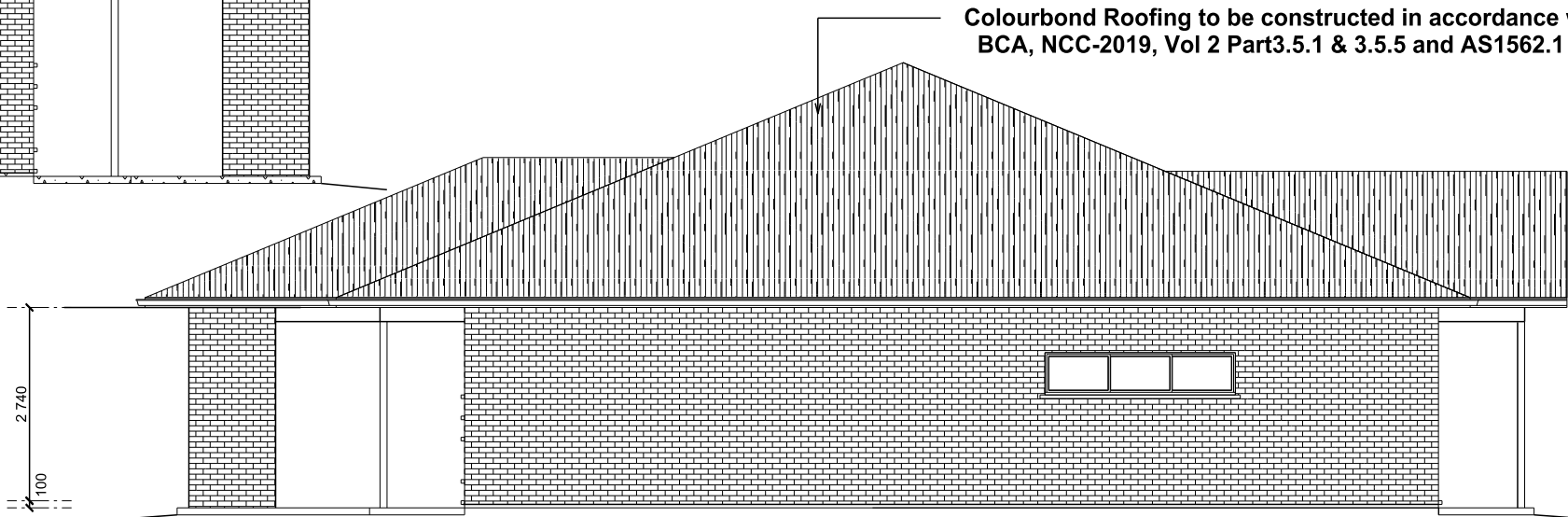

Elev North- West

COPYRIGHT
THE DRAWING AND THE DESIGN DEPICTED
REMAIN THE PROPERTY OF THE AUTHOR.
REPRODUCTION IN PART OR IN WHOLE IS
PROHIBITED UNLESS WRITTEN PERMISSION
IS OBTAINED FROM THE AUTHOR.
PLANS ARE FOR USE ONLY ON THE JOB
SPECIFIED IN THE TITLE BOX.

24/07/20	For Client Consideration	Customer:Chris & Abbey SMITH	Elevations	New England Drafting	
06/08/20	Amended For Client Consideration	Site Address:96 Green Gully Rd Uralla 2358		PHONE: 0417-303 343	
22/08/20	Amended For Submission	PH:0467 184 943 E:smithcrete@outlook.com	SCALE: 1:100	Email: greg@newenglanddrafting.com	
		Reference No: 2020-020 New Residence	August 23, 2020	Page No: 2	DRAWN BY: Greg SELBY