

The design and detail shown on these drawings are applicable to this project only and may not be reproduced in whole or any part or be used for any other purpose without the written permission of FBHS (Aust) Pty Limited (FBHS) with whom copyright resides. The local distributor or franchisee you are dealing with is an authorised independent distributor or franchisee of FBHS' products and they enter into agreements with their customers on their own behalf and not as an agent for FBHS.

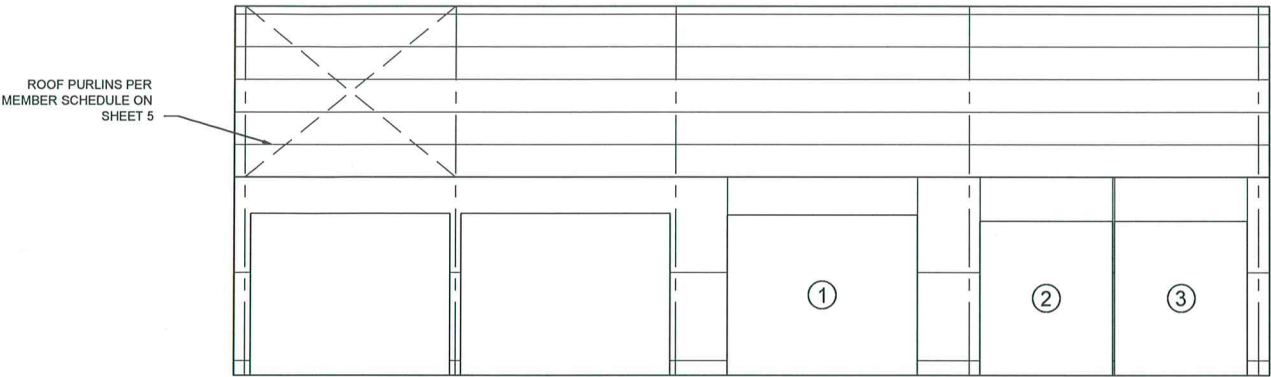

1 SIDEWALL EXTERIOR ELEVATION  
2 SCALE: 1 = 100

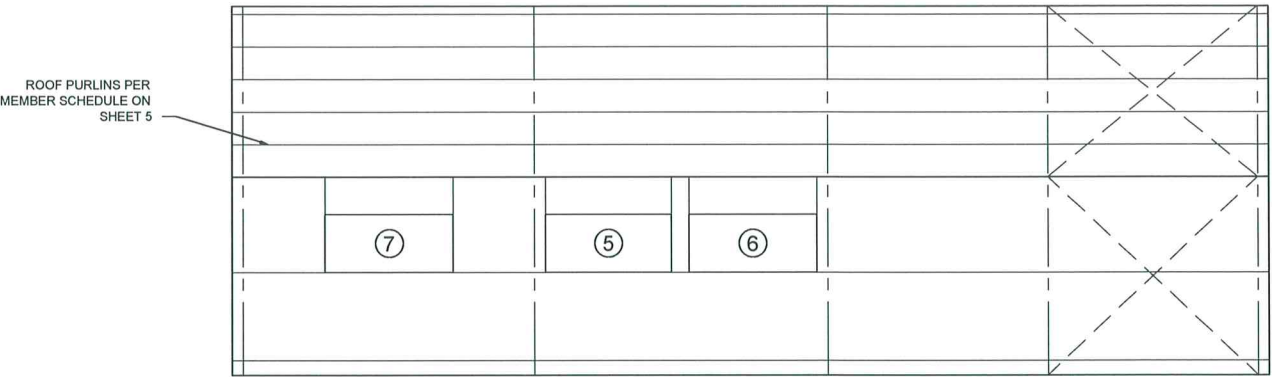

2 SIDEWALL EXTERIOR ELEVATION  
2 SCALE: 1 = 100

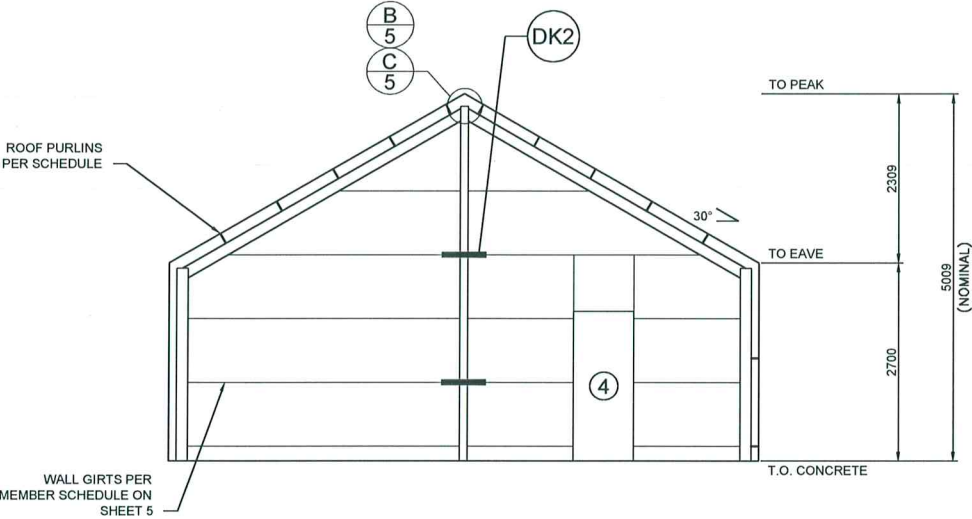

4 ENDWALL INTERIOR ELEVATION  
2 SCALE: 1 = 100

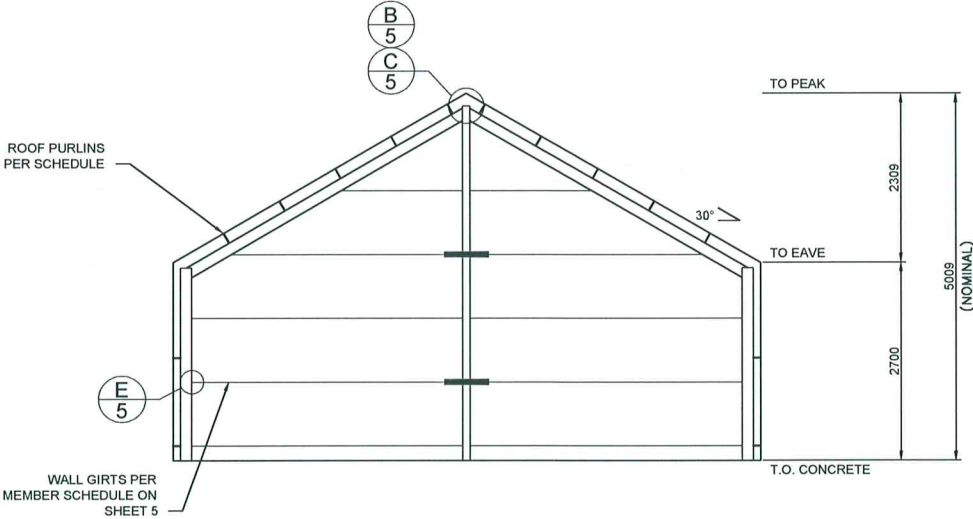

3 ENDWALL INTERIOR ELEVATION  
2 SCALE: 1 = 100

X BRACING IS REQUIRED IN 3 BAY(S) (VARIOUS ROOF AND WALL LOCATIONS).  
SEE LAYOUT OR PLANS FOR PLACEMENT. FLY BRACING IS INCLUDED TO BE PLACED ON EVERY SECOND PURLIN AND GIRT ON ENDWALL MULLIONS, INTERNAL COLUMNS AND INTERNAL RAFTERS.

2 OF 8	SHEET	JOB NO. ARM114391	DATE 4/5/2022	CHECKED TM	DRAWN FDB	STEEL BUILDING BY	(CONTACT)	NEW ENGLAND SHEDS	02 67713232	ANDREW BERLACH	LOT188 EASTERN AVENUE	KENTUCKY	fair dinkum builds™	SHED SAFE™ ACCREDITED	NORTHERN CONSULTING engineers	Civil & Structural Engineers 50 Punari Street Currajong, Qld 4812 Fax: 07 4725 5850 Email: design@nceng.com.au ABN 341 008 173 56	Regn. No. 2558980 Regn. No. 9985 Regn. No. 116373ES Regn. No. PE0002216 Regn. No. CC5648M	Mr Timothy Roy Messer BE MIEAust RPEQ	
						FOR	AT												Signature <i>T. Messer</i>
																		Date 4/5/2022	Registered on the NPQR in the areas of practice of Civil & Structural National Professional Engineers Register