

N3 - METAL ROOF

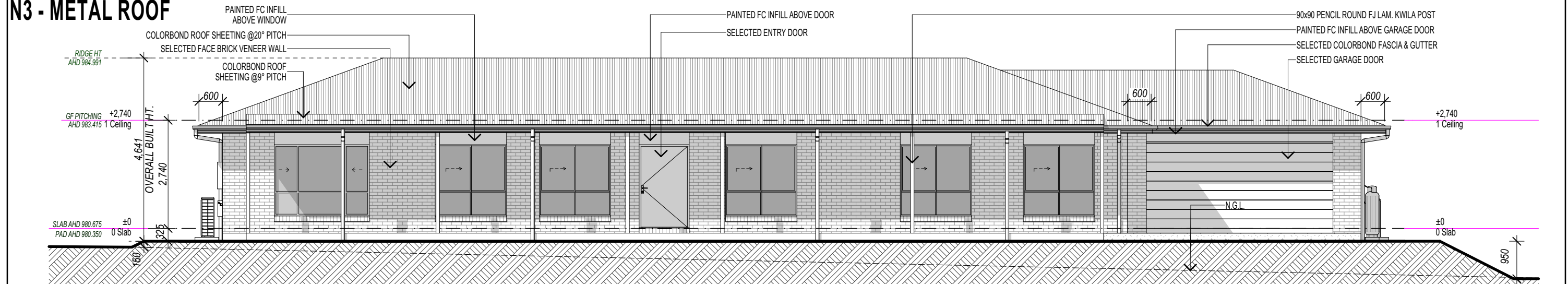

BAL 19
To comply with bushfire attack level 19 to AS3959-2018

FRONT Elevation - SOUTH-WEST
Scale 1:100

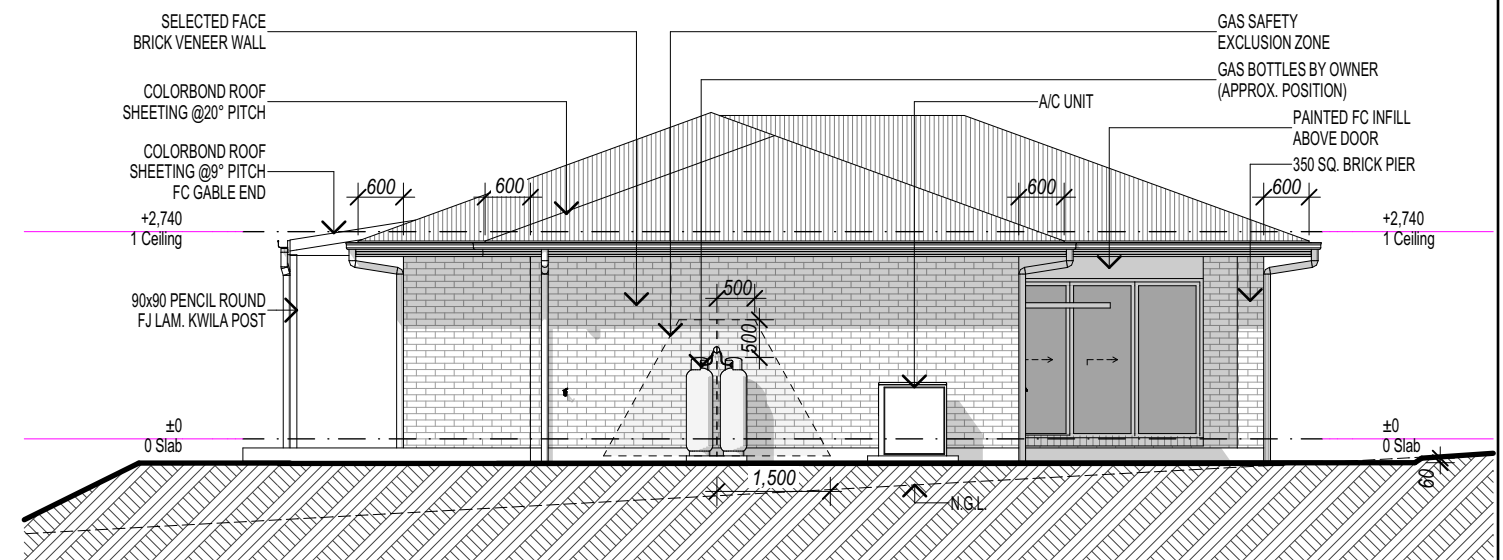
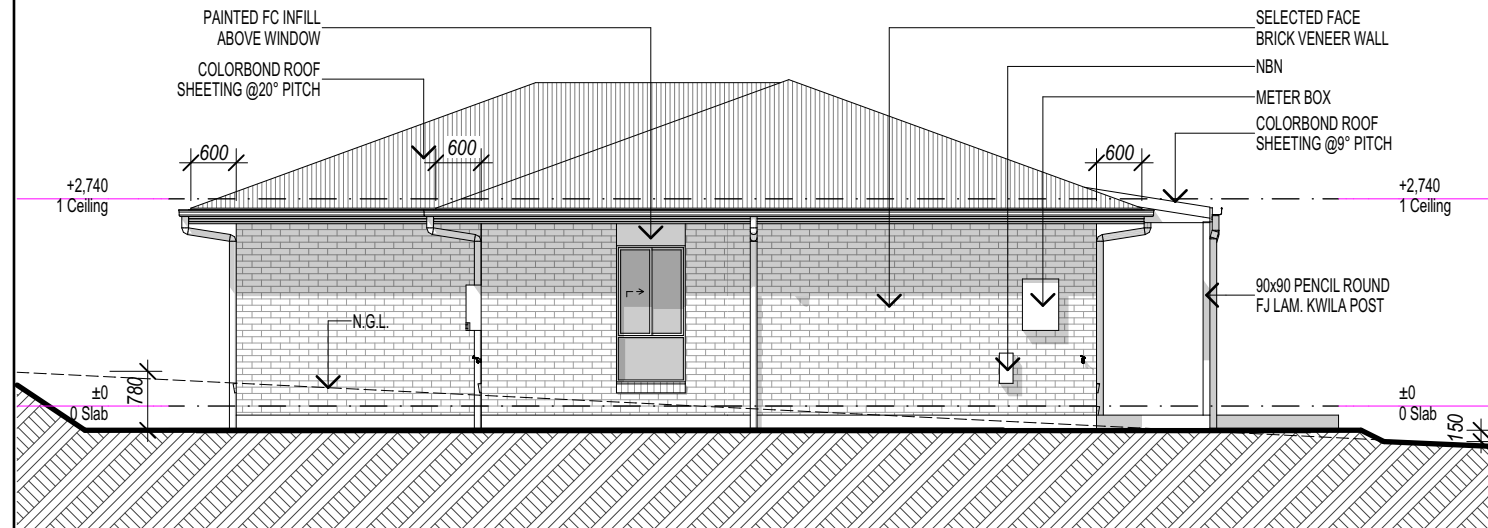

NOTE:
JOINERY HEAD HEIGHT AT 2120mm AFL U.N.O.
ENSURE FULL ARCHITRAVE OVER WINDOWS TO (2180) BULKHEAD

LEFT Elevation - NORTH-WEST

Scale 1:100

NOTE:
GUTTER, FASCIA AND DOWNPIPES TO BE
INSTALLED TO MANUFACTURER'S DETAILS
AND TO COMPLY WITH CURRENT NCC.

ROOFING TO BE FIXED IN ACCORDANCE
WITH MANUFACTURER'S SPECIFICATIONS
FOR
N3 - METAL ROOF CONDITIONS

STEEL ROOFING TO COMPLY WITH NCC
VOL.2-2022 CLAUSE 3.5.1 AND AS1562.1-2018

CONCRETE ROOFING TO COMPLY WITH NCC
VOL.2-2022 CLAUSE 3.5.2 AS2049-2002/AS2050-
2018

PROVIDE ALCOR BARRIER BETWEEN LEAD FLASHING AND ZINCALUME VALLEY GUTTER AS REQUIRED.

BRICK PATTERN IS SHOWN FOR
ILLUSTRATION PURPOSES ONLY - BRICK
SETOUT SHALL BE DETERMINED BY THE
BRICKLAYER. VERTICAL ARTICULATION
JOINTS TO COMPLY WITH THE PROVISIONS OF
PART 3.3.5.13 OF THE NCC VOL.2-2022.

RIGHT Elevation

Scale 1:100

- SOUTH-EAST

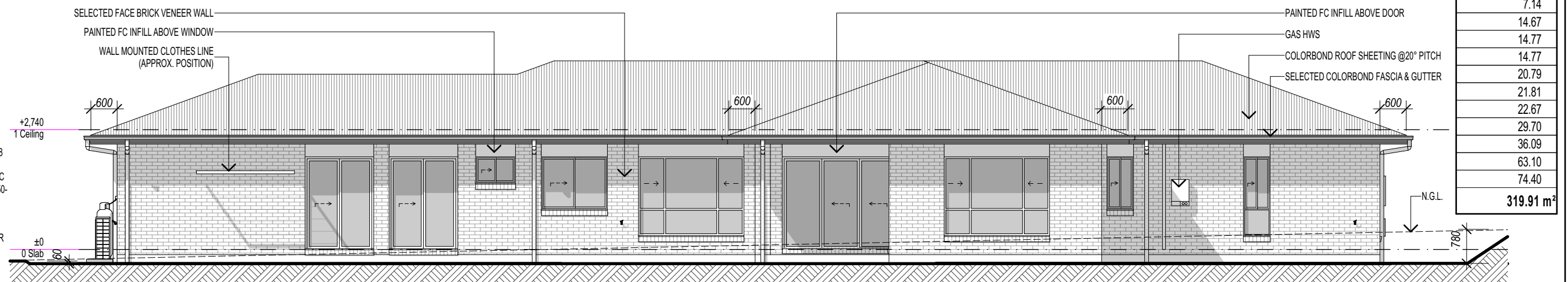

REAR Elevation - NORTH-EAST
Scale 1:100

METAL Roof	
Area	
	7.14
	14.67
	14.77
	14.77
	20.79
	21.81
	22.67
	29.70
	36.09
	63.10
	74.40
	319.91 m²