



GENERAL NOTES
MATERIAL SPECIFICATION:
TO BE DETERMINED WITH CLIENT AND BUILDER
REFERENCE ONLY

- 

1

WALL MATERIAL COLOUR

: SHU SHUGI BAN CHARRED TIMBER CLADDING
: AS SPECIFIED
- 

2

WALL MATERIAL COLOUR

: BOARD STAMPED CONCRETE OR SIMILAR
: UNPAINTED
- 

3

ROOFING MATERIAL COLOUR

: LYSAGHT LONGLINE 305 PROFILE
: MONUMENT OR SIMILAR
- 

4

FASCIA/GUTTER DOWNPIPE MATERIAL COLOUR

: COLORBOND
: MONUMENT

BAL 12.5 BUSHFIRE CONSTRUCTION APPLICABLE.

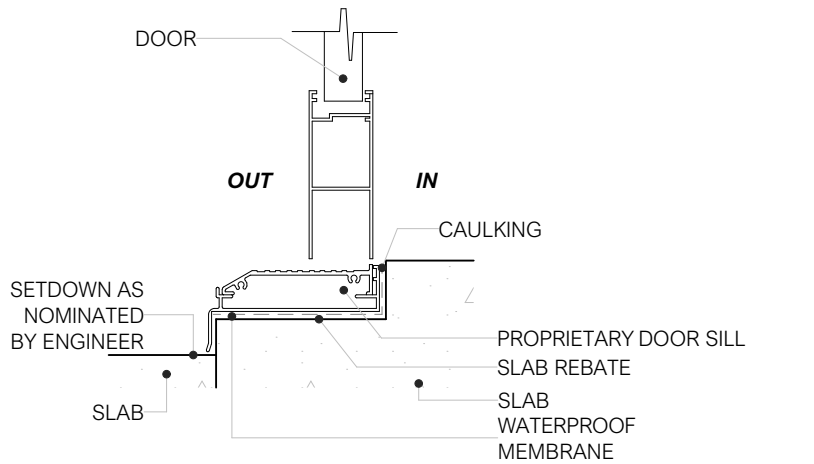

3 D3 DOOR SILL DETAIL
1:5

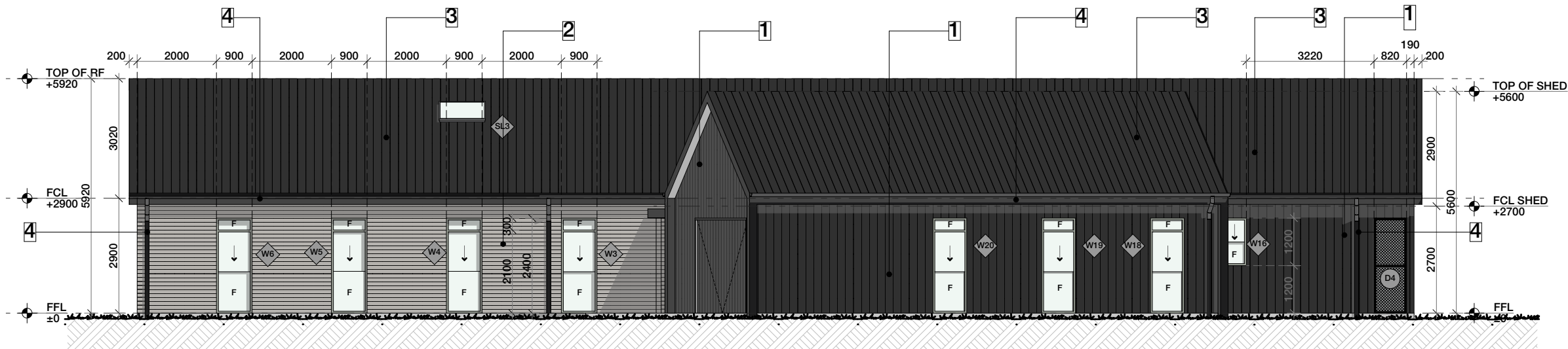

1 SOUTH ELEVATION
1:125

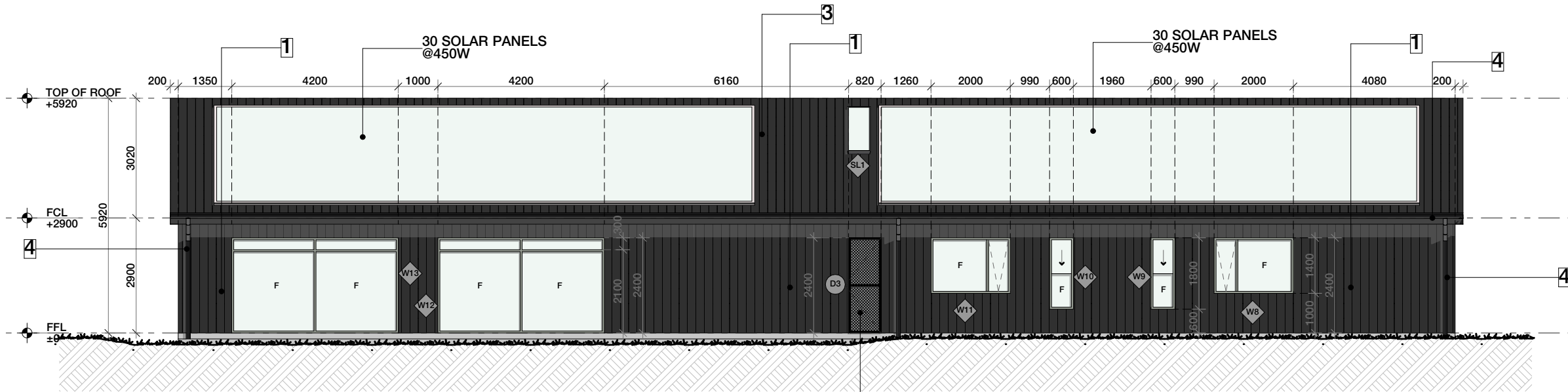

2 NORTH ELEVATION
1:125

ELEVATION NOTES:
ALL EXTERNAL DOOR MATERIALS/COLOURS TO BE LISTED IN ID SPECS.

epic.
architecture

THIS DRAWING IS COPYRIGHT.
NO PART OF THE DRAWING MAY BE
REPRODUCED OR USED WITHOUT THE
BUILDING DESIGNERS AUTHORITY.

DO NOT SCALE THIS DRAWING; USE
FIGURED DIMENSIONS ONLY.

DIMENSIONS & LEVELS SHOWN ON THIS
DRAWING ARE TO BE VERIFIED BY
THE CONTRACTOR PRIOR TO THE
COMMENCEMENT OF WORK.

3 cm ACTUAL

IF THE ABOVE DIMENSION DOES NOT
MEASURE THREE CENTIMETERS (3 cm)
EXACTLY, THIS DRAWING WILL HAVE
BEEN ENLARGED OR REDUCED,
AFFECTING ALL LABELED SCALES.

THIS DRAWING MAY NOT
BE TO SCALE

REFER TO GRAPHIC
SCALE BELOW:

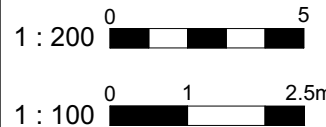

NOTES:

THE BUILDER IS RESPONSIBLE FOR VERIFYING ALL
DIMENSIONS, TIMBER SIZES, MATERIAL LISTS, WIND
RATINGS, AND SETOUTS PRIOR TO
COMMENCEMENT OF ANY WORK.

BUILDING WORKS ARE TO BE SET OUT BY A
REGISTERED SURVEYOR.

WATSON HOUSE
84 Quartz Gully Road Uralla NSW
2358

1	DA/CC Revision M	28/01/24

Paul and Lauren Watson
84 Quartz Gully Road Uralla
NSW 2358

DEVELOPMENT APPROVAL
ELEVATIONS

Member
Australian Institute of Architects
2021
JENA GLOVER
Architect
NSW Reg. 11662

epic.
architecture

Richardsons Plaza
Suite 4 - 197 Beardsley Street
Armidale, NSW 2350

(t) 6714 9494
(e) jena@epicarchitecture.com.au
(w) www.epicarchitecture.com.au

DRAWN	JG	DATE	29/01/2024
CHECKED	JG	SCALES	
PROJECT NO	DWG NO	REV	
	A200	M	

GENERAL NOTES

MATERIAL SPECIFICATION:
TO BE DETERMINED WITH CLIENT AND BUILDER
REFERENCE ONLY

- 

1

WALL MATERIAL COLOUR

: SHU SHUGI BAN CHARRED TIMBER CLADDING
: AS SPECIFIED
- 

2

WALL MATERIAL COLOUR

: BOARD STAMPED CONCRETE OR SIMILAR
: UNPAINTED
- 

3

ROOFING MATERIAL COLOUR

: LYSAGHT LONGLINE 305 PROFILE
: MONUMENT OR SIMILAR
- 

4

FASCIA/GUTTER DOWNPIPE MATERIAL COLOUR

: COLORBOND
: MONUMENT

BAL 12.5 BUSHFIRE CONSTRUCTION APPLICABLE.

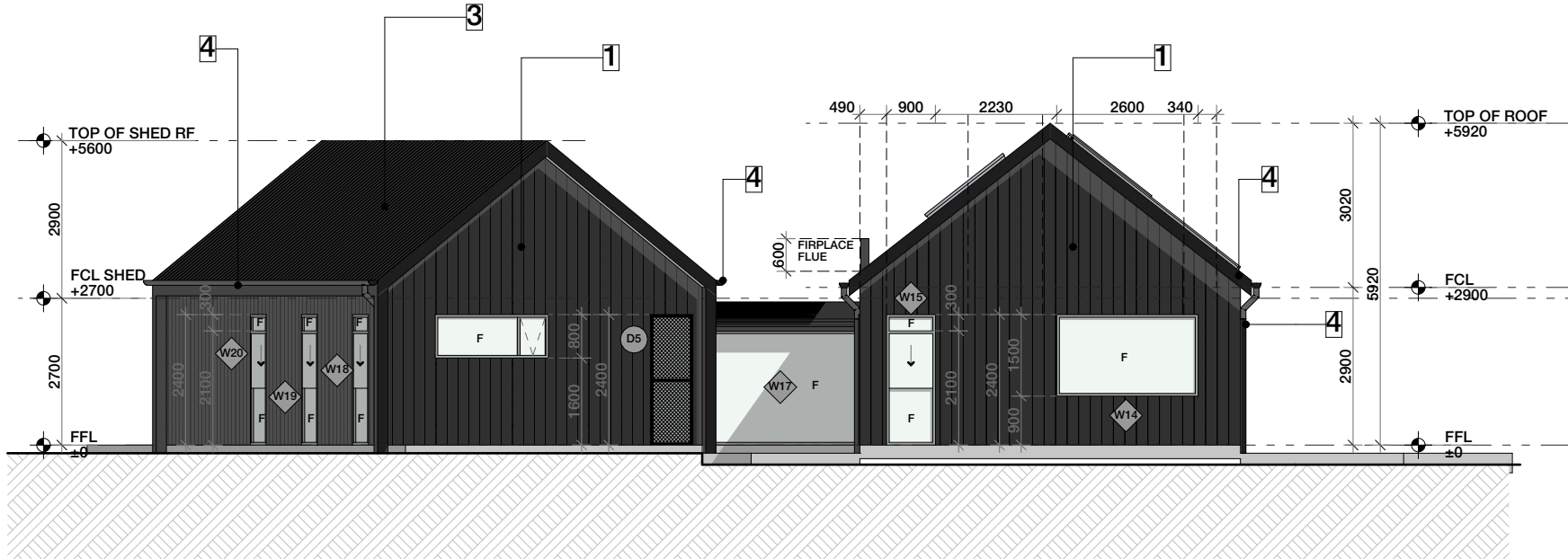

1 EAST ELEVATION
1:125

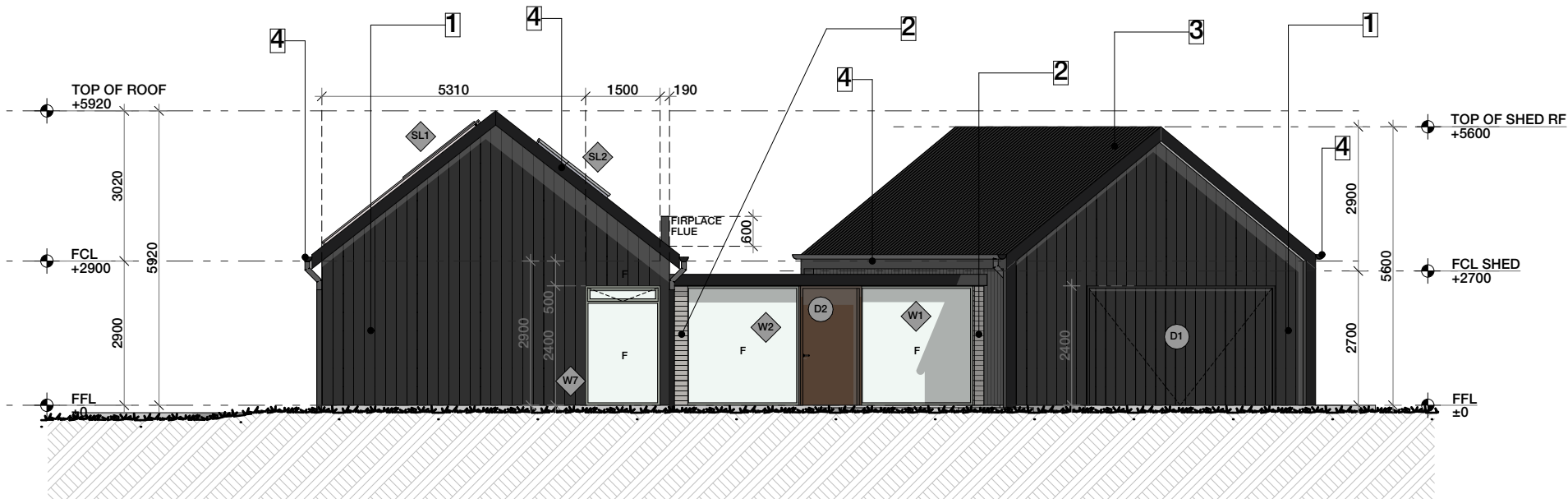

2 WEST ELEVATION
1:125

ELEVATION NOTES:
ALL EXTERNAL DOOR MATERIALS/COLOURS TO BE LISTED IN ID SPECS.

epic.
architecture

THIS DRAWING IS COPYRIGHT.
NO PART OF THE DRAWING MAY BE
REPRODUCED OR USED WITHOUT THE
BUILDING DESIGNERS AUTHORITY.

DO NOT SCALE THIS DRAWING; USE
FIGURED DIMENSIONS ONLY.

DIMENSIONS & LEVELS SHOWN ON THIS
DRAWING ARE TO BE VERIFIED BY
THE CONTRACTOR PRIOR TO THE
COMMENCEMENT OF WORK.

3 cm ACTUAL

IF THE ABOVE DIMENSION DOES NOT
MEASURE THREE CENTIMETERS (3 cm)
EXACTLY, THIS DRAWING WILL HAVE
BEEN ENLARGED OR REDUCED,
AFFECTING ALL LABELED SCALES.

THIS DRAWING MAY NOT
BE TO SCALE

REFER TO GRAPHIC
SCALE BELOW:

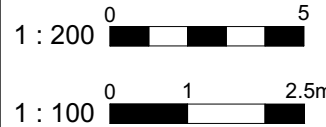

NOTES:

THE BUILDER IS RESPONSIBLE FOR VERIFYING ALL
DIMENSIONS, TIMBER SIZES, MATERIAL LISTS, WIND
RATINGS, AND SETOUTS PRIOR TO
COMMENCEMENT OF ANY WORK.

BUILDING WORKS ARE TO BE SET OUT BY A
REGISTERED SURVEYOR.

WATSON HOUSE
84 Quartz Gully Road Uralla NSW
2358

1	DA/CC Revision M	28/01/24

Paul and Lauren Watson
84 Quartz Gully Road Uralla
NSW 2358

DEVELOPMENT APPROVAL
ELEVATIONS

Member
Australian Institute of Architects
2021
JENA GLOVER
Architect
NSW Reg. 11662

epic.
architecture

Richardsons Plaza
Suite 4 - 197 Beardsy Street
Armidale, NSW 2350
(t) 6714 9494
(e) jena@epicarchitecture.com.au
(w) www.epicarchitecture.com.au

DRAWN	JG	DATE	29/01/2024
CHECKED	JG	SCALES	
PROJECT NO	DWG NO	REV	
	A201	M	