

DRAWN	JG	DATE	25/07/2023
CHECKED	JG	SCALES	
PROJECT NO	DWG NO	REV	
	A200	K	

MATERIAL NOTES:

WALLS
BRICK VENEER
HARDIPLANK
TIMBER/WEATHERBOARD
OTHER
UNKNOWN

ABS CODE
12
30
40
80
90

FLOOR
TIMBER
OTHER
UNKNOWN

ABS CODE
40
80
90

ROOF
FIBROUS CEMENT
STEEL
OTHER
UNKNOWN

ABS CODE
30
60
80
90

FRAME
TIMBER
STEEL
OTHER
UNKNOWN

ABS CODE
40
60
80
90

GENERAL NOTES
MATERIAL SPECIFICATION:
TO BE DETERMINED WITH CLIENT AND BUILDER
REFERENCE ONLY



1

WALL MATERIAL
COLOUR

: SHU SHUGI BAN CHARRED TIMBER CLADDING
: AS SPECIFIED



2

WALL MATERIAL
COLOUR

: BOARD STAMPED CONCRETE OR SIMILAR
: UNPAINTED



3

ROOFING MATERIAL
COLOUR

: LYSAGHT LONGLINE 305 PROFILE
: MONUMENT OR SIMILAR



4

FASCIA/GUTTER
DOWNPIPE MATERIAL
COLOUR

: COLORBOND
: MONUMENT

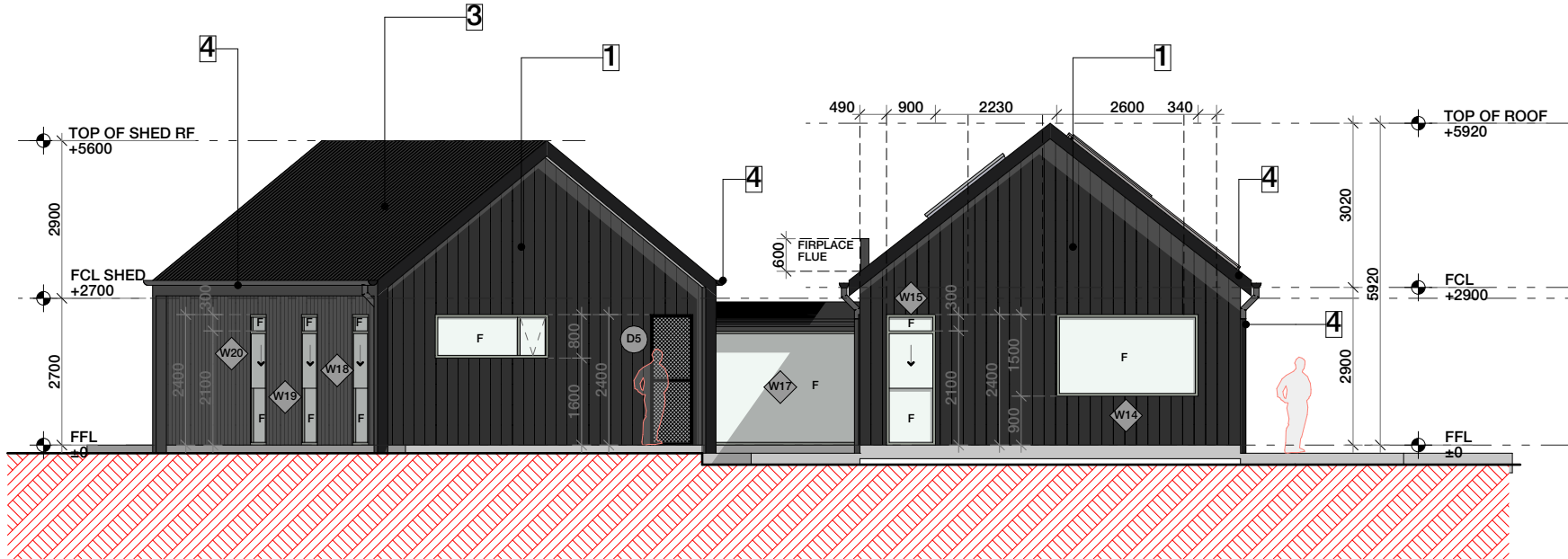

1

EAST ELEVATION

1:125

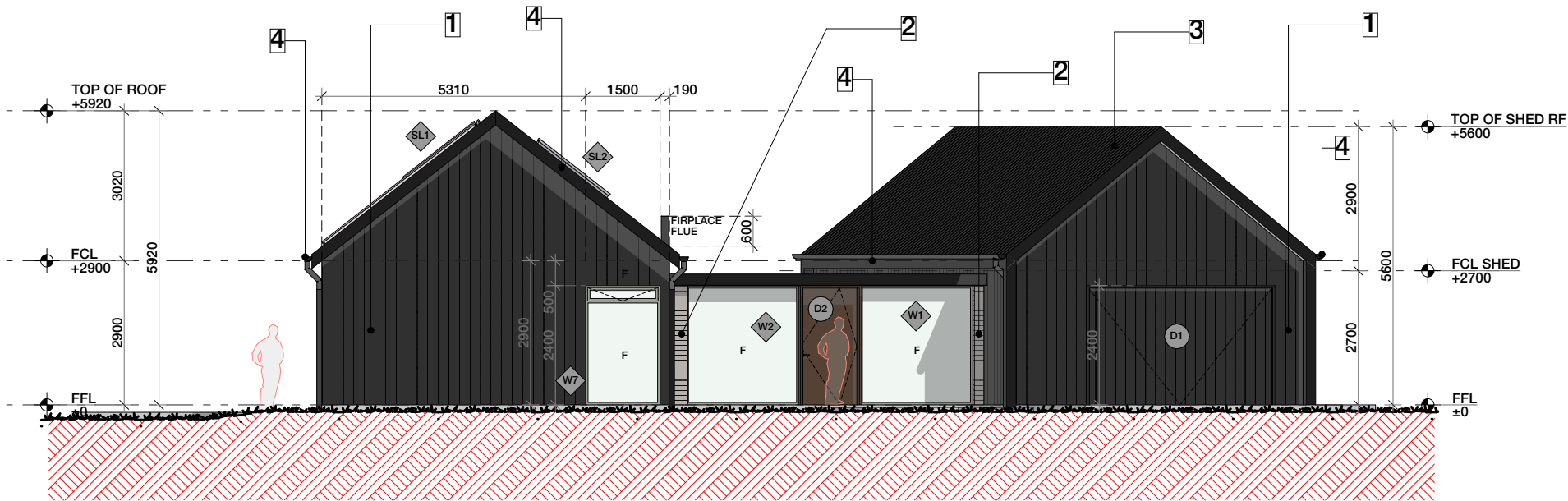

2

WEST ELEVATION

1:125

ELEVATION NOTES:

ALL EXTERNAL DOOR MATERIALS/COLOURS TO BE LISTED IN ID SPECS.

epic.
architecture

THIS DRAWING IS COPYRIGHT.
NO PART OF THE DRAWING MAY BE
REPRODUCED OR USED WITHOUT THE
BUILDING DESIGNERS AUTHORITY.

DO NOT SCALE THIS DRAWING; USE
FIGURED DIMENSIONS ONLY.

DIMENSIONS & LEVELS SHOWN ON THIS
DRAWING ARE TO BE VERIFIED BY
THE CONTRACTOR PRIOR TO THE
COMMENCEMENT OF WORK.

3 cm ACTUAL

IF THE ABOVE DIMENSION DOES NOT
MEASURE THREE CENTIMETERS (3 cm)
EXACTLY, THIS DRAWING WILL HAVE
BEEN ENLARGED OR REDUCED,
AFFECTING ALL LABELED SCALES.

THIS DRAWING MAY NOT
BE TO SCALE

REFER TO GRAPHIC
SCALE BELOW:

1 : 200

1 : 100

NOTES:

THE BUILDER IS RESPONSIBLE FOR VERIFYING ALL
DIMENSIONS, TIMBER SIZES, MATERIAL LISTS, WIND
RATINGS, AND SETOUTS PRIOR TO
COMMENCEMENT OF ANY WORK.

BUILDING WORKS ARE TO BE SET OUT BY A
REGISTERED SURVEYOR.

WATSON HOUSE

84 Quartz Gully Road Uralla NSW
2358

K	DA/CC Revision K	25/07/23
J	DA/CC Revision J	21/07/23
I	DA/CC Revision I	08/06/23
H	DA/CC Revision H	07/06/23
G	DA/CC Revision G	17/05/23

Paul and Lauren Watson

84 Quartz Gully Road Uralla
NSW 2358

DEVELOPMENT APPROVAL

ELEVATIONS



Member

Australian Institute of Architects
2021

JENA GLOVER
Architect
NSW Reg. 11662

epic.
architecture

Richardsons Plaza
Suite 4 - 197 Beardy Street
Armidale, NSW 2350

(t) 6714 9494

(e) jena@epicarchitecture.com.au

(w) www.epicarchitecture.com.au

DRAWN	JG	DATE	25/07/2023
CHECKED	JG	SCALES	
PROJECT NO	DWG NO	REV	
	A201	K	