



TANK NOTES:

OVERFLOW FROM TANKS DIRECTED AWAY FROM ALL BUILDINGS AND NEIGHBOURING PROPERTIES AND MANAGED ON SITE TO WATER GROUNDS/NEW GARDENS ENSURING SCOUR PROTECTION IS INSTALLED AS NECESSARY

SIDE NOTES:

TO INSTALL 30kW SOLAR PANELS SYTEM

SOLAR PANELS INSTALLATION DOES NOT FORM PART OF THIS APPLICATION AS THEY QUALIFY TO BE INSTALLED AS EXEMPT DEVELOPMENT UNDER SEPP (TRANSPORT AND INFRASTRUCTURE) 2021

LANDSCAPE LEGEND:

- EXISTING PLANTING
- PROPOSED PLANTING

epic.
architecture

THIS DRAWING IS COPYRIGHT. NO PART OF THE DRAWING MAY BE REPRODUCED OR USED WITHOUT THE BUILDING DESIGNERS AUTHORITY.

DO NOT SCALE THIS DRAWING; USE FIGURED DIMENSIONS ONLY.

DIMENSIONS & LEVELS SHOWN ON THIS DRAWING ARE TO BE VERIFIED BY THE CONTRACTOR PRIOR TO THE COMMENCEMENT OF WORK.

3 cm ACTUAL

IF THE ABOVE DIMENSION DOES NOT MEASURE THREE CENTIMETERS (3 cm) EXACTLY, THIS DRAWING WILL HAVE BEEN ENLARGED OR REDUCED, AFFECTING ALL LABELED SCALES.

THIS DRAWING MAY NOT BE TO SCALE

REFER TO GRAPHIC SCALE BELOW:

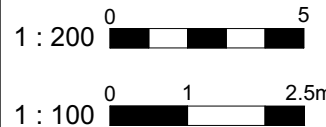

NOTES:

THE BUILDER IS RESPONSIBLE FOR VERIFYING ALL DIMENSIONS, TIMBER SIZES, MATERIAL LISTS, WIND RATINGS, AND SETOUTS PRIOR TO COMMENCEMENT OF ANY WORK.

BUILDING WORKS ARE TO BE SET OUT BY A REGISTERED SURVEYOR.

WATSON HOUSE
84 Quartz Gully Road Uralla NSW 2358

K	DA/CC Revision K	25/07/23
J	DA/CC Revision J	21/07/23
I	DA/CC Revision I	08/06/23
H	DA/CC Revision H	07/06/23
G	DA/CC Revision G	17/05/23

Paul and Lauren Watson
84 Quartz Gully Road Uralla NSW 2358

DEVELOPMENT APPROVAL
SITE PLAN

Member
Australian Institute of Architects
2021
JENA GLOVER
Architect
NSW Reg. 11662

epic.
architecture

Richardsons Plaza
Suite 4 - 197 Beardy Street
Armidale, NSW 2350

(t) 6714 9494
(e) jena@epicarchitecture.com.au
(w) www.epicarchitecture.com.au

DRAWN JG	CHECKED JG	DATE	25/07/2023
		SCALES	
		PROJECT NO	DWG NO
		A002	REV K