

GENERAL NOTES

ALL LEVELS NEED TO BE CONFIRMED BY BUILDER
ALL QUANTITIES NEED TO BE CONFIRMED BY
BUILDER/OR SUPPLIER

MATERIAL SPECIFICATION:

CLADDING ON EXISTING TO REMAIN AS IS (WEATHERBOARDS)

STRUCTURAL NOTES:

ALL COLUMNS TO BE DETERMINED BY STRUCTURAL
ENGINEER SPECIFICATIONS



1 ROOF MATERIAL -
COLORBOND WOODLAND
GREY



2 HORIZONTAL SIDING TO
MATCH EXISTING



3 SUNTUF POLYCARBONATE
ROOFING TO OWNER'S
SPECIFICATION



1 North Elevation
1:100



2 South Elevation
1:100

epic.
architecture

THIS DRAWING IS COPYRIGHT.
NO PART OF THE DRAWING MAY BE
REPRODUCED OR USED WITHOUT THE
BUILDING DESIGNERS AUTHORITY.

DO NOT SCALE THIS DRAWING; USE
FIGURED DIMENSIONS ONLY.

DIMENSIONS & LEVELS SHOWN ON THIS
DRAWING ARE TO BE VERIFIED BY
THE CONTRACTOR PRIOR TO THE
COMMENCEMENT OF WORK.

3 cm ACTUAL

IF THE ABOVE DIMENSION DOES NOT
MEASURE THREE CENTIMETERS (3 cm)
EXACTLY, THIS DRAWING WILL HAVE
BEEN ENLARGED OR REDUCED,
AFFECTING ALL LABELED SCALES.

THIS DRAWING MAY NOT
BE TO SCALE

REFER TO GRAPHIC
SCALE BELOW:

1 : 200 0 5

1 : 100 0 1 2.5m

NOTES:

THE BUILDER IS RESPONSIBLE FOR VERIFYING ALL
DIMENSIONS, TIMBER SIZES, MATERIAL LISTS, WIND
RATINGS, AND SETOUTS PRIOR TO
COMMENCEMENT OF ANY WORK.

BUILDING WORKS ARE TO BE SET OUT BY A
REGISTERED SURVEYOR.

Grasselli Residence
57 BULLENS ROAD ROCKY RIVER
NSW 2358

F	Revision F	08/06/23
E	Revision E	26/05/23
D	Revision D	21/02/23
C	Revision C	11/10/22
B	Revision B	15/08/22
A	First Submission - client Approval	05/06/22

Matti Grasselli
57 Bullens Road Rocky River
NSW 2358

DEVELOPMENT APPLICATION
ELEVATIONS

Member
Australian Institute of Architects
2021
JENA GLOVER
Architect
NSW Reg. 11662

epic.
architecture

Richardsons Plaza
Suite 4 - 197 Beardy Street
Armidale, NSW 2350

(m) 02 6714 9414
(e) jena@epicarchitecture.com.au
(w) www.epicarchitecture.com.au

DRAWN	JG	DATE	9/4/2023
CHECKED	JG	SCALES	
PROJECT NO	220126	DWG NO	D006
		REV	F

GENERAL NOTES

ALL LEVELS NEED TO BE CONFIRMED BY BUILDER
ALL QUANTITIES NEED TO BE CONFIRMED BY
BUILDER/OR SUPPLIER

MATERIAL SPECIFICATION:

CLADDING ON EXISTING TO REMAIN AS IS (WEATHERBOARDS)

STRUCTURAL NOTES:

ALL COLUMNS TO BE DETERMINED BY STRUCTURAL
ENGINEER SPECIFICATIONS



1 ROOF MATERIAL -
COLORBOND WOODLAND
GREY



2 HORIZONTAL SIDING TO
MATCH EXISTING



3 SUNTUF POLYCARBONATE
ROOFING TO OWNER'S
SPECIFICATION

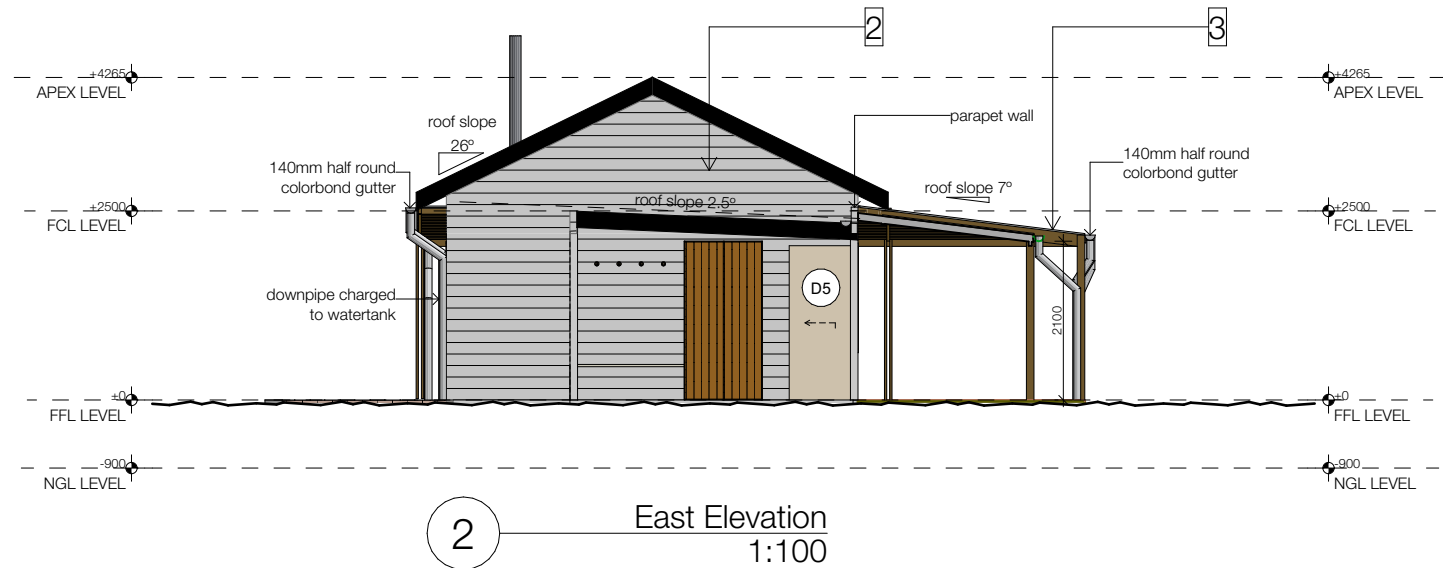
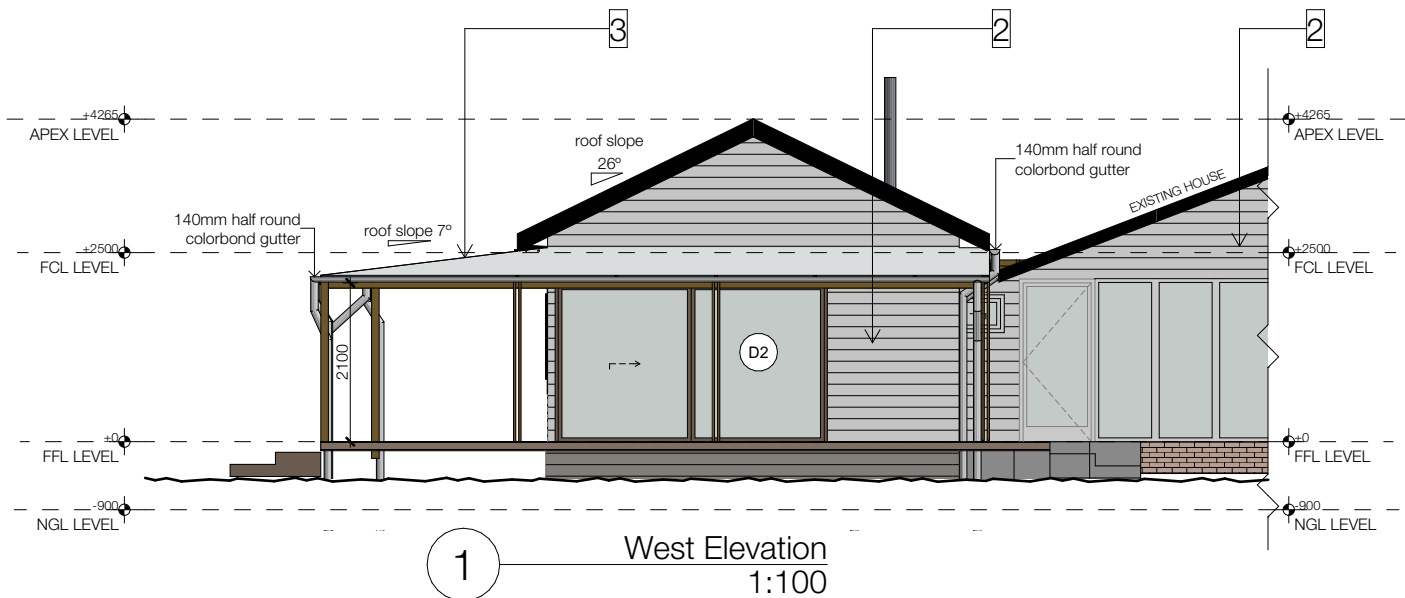

epic.
architecture

THIS DRAWING IS **COPYRIGHT**.
NO PART OF THE DRAWING MAY BE
REPRODUCED OR USED WITHOUT THE
BUILDING DESIGNERS AUTHORITY.

DO NOT SCALE THIS DRAWING; USE
FIGURED DIMENSIONS ONLY.

DIMENSIONS & LEVELS SHOWN ON THIS
DRAWING ARE TO BE VERIFIED BY
THE CONTRACTOR PRIOR TO THE
COMMENCEMENT OF WORK.

3 cm ACTUAL

IF THE ABOVE DIMENSION DOES NOT
MEASURE THREE CENTIMETERS (3 cm)
EXACTLY, THIS DRAWING WILL HAVE
BEEN ENLARGED OR REDUCED,
AFFECTING ALL LABELED SCALES.

THIS DRAWING MAY NOT
BE TO SCALE

REFER TO GRAPHIC
SCALE BELOW:

1 : 200 0 5

1 : 100 0 1 2.5m

NOTES:

THE BUILDER IS RESPONSIBLE FOR VERIFYING ALL
DIMENSIONS, TIMBER SIZES, MATERIAL LISTS, WIND
RATINGS, AND SETOUTS PRIOR TO
COMMENCEMENT OF ANY WORK.

BUILDING WORKS ARE TO BE SET OUT BY A
REGISTERED SURVEYOR.

Grasselli Residence
57 BULLENS ROAD ROCKY RIVER
NSW 2358

F	Revision F	08/08/23
E	Revision E	26/05/23
D	Revision D	21/02/23
C	Revision C	11/10/22
B	Revision B	19/08/22
A	First Submission - client Approval	05/06/22

Matti Grasselli
57 Bullens Road Rocky River
NSW 2358

DEVELOPMENT APPLICATION
ELEVATIONS

Member
Australian Institute of Architects
2021
JENA GLOVER
Architect
NSW Reg. 11662

epic.
architecture

Richardsons Plaza
Suite 4 - 197 Beardy Street
Armidale, NSW 2350

(m) 02 6714 9414
(e) jena@epicarchitecture.com.au
(w) www.epicarchitecture.com.au

DRAWN	JG	DATE	9/4/2023
CHECKED	JG	SCALES	
PROJECT NO	220126	DWG NO	D007
		REV	F

GENERAL NOTES

ALL LEVELS NEED TO BE CONFIRMED BY BUILDER
ALL QUANTITIES NEED TO BE CONFIRMED BY
BUILDER/OR SUPPLIER

MATERIAL SPECIFICATION:

CLADDING ON EXISTING TO REMAIN AS IS (WEATHERBOARDS)

STRUCTURAL NOTES:

ALL COLUMNS TO BE DETERMINED BY STRUCTURAL
ENGINEER SPECIFICATIONS



1 ROOF MATERIAL -
COLORBOND WOODLAND
GREY



2 HORIZONTAL SIDING TO
MATCH EXISTING



3 SUNTUF POLYCARBONATE
ROOFING TO OWNER'S
SPECIFICATION



4 GABION WALL

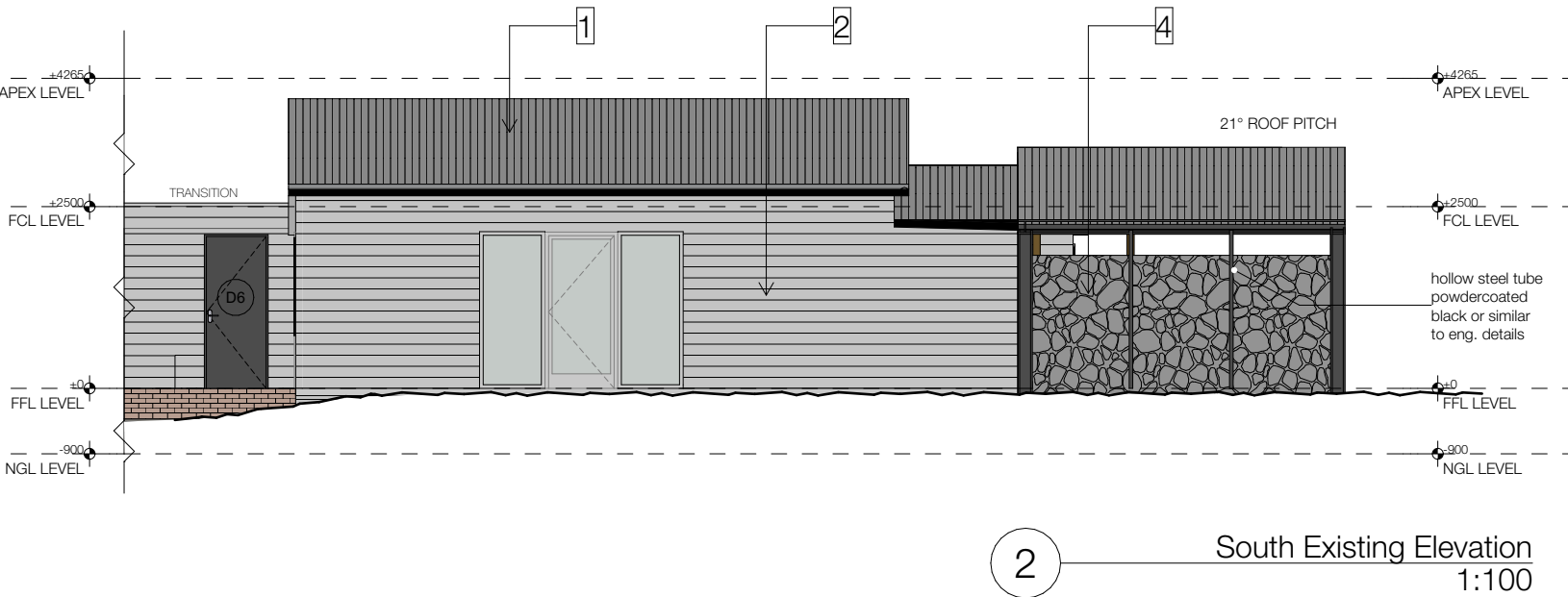
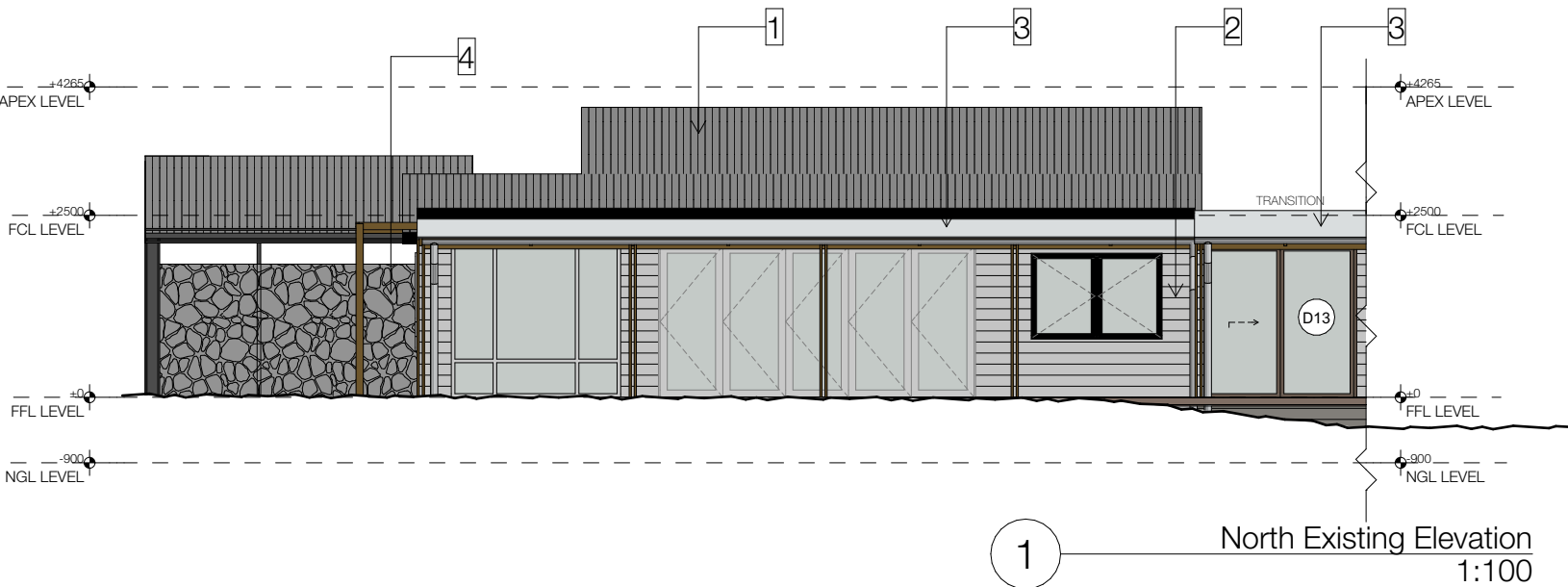

epic.
architecture

THIS DRAWING IS **COPYRIGHT**.
NO PART OF THE DRAWING MAY BE
REPRODUCED OR USED WITHOUT THE
BUILDING DESIGNERS AUTHORITY.

DO NOT SCALE THIS DRAWING; USE
FIGURED DIMENSIONS ONLY.

DIMENSIONS & LEVELS SHOWN ON THIS
DRAWING ARE TO BE VERIFIED BY
THE CONTRACTOR PRIOR TO THE
COMMENCEMENT OF WORK.

3 cm ACTUAL

IF THE ABOVE DIMENSION DOES NOT
MEASURE THREE CENTIMETERS (3 cm)
EXACTLY, THIS DRAWING WILL HAVE
BEEN ENLARGED OR REDUCED,
AFFECTING ALL LABELED SCALES.

THIS DRAWING MAY NOT
BE TO SCALE

REFER TO GRAPHIC
SCALE BELOW:

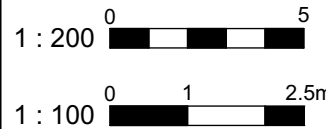

NOTES:

THE BUILDER IS RESPONSIBLE FOR VERIFYING ALL
DIMENSIONS, TIMBER SIZES, MATERIAL LISTS, WIND
RATINGS, AND SETOUTS PRIOR TO
COMMENCEMENT OF ANY WORK.

BUILDING WORKS ARE TO BE SET OUT BY A
REGISTERED SURVEYOR.

Grasselli Residence		
57 BULLENS ROAD ROCKY RIVER NSW 2358		
F	Revision F	08/08/23
E	Revision E	26/05/23
D	Revision D	21/02/23
C	Revision C	11/10/22
B	Revision B	15/08/22
A	First Submission - client Approval	05/06/22

Matti Grasselli

57 Bullens Road Rocky River
NSW 2358

DEVELOPMENT APPLICATION
ELEVATIONS - EXISTING

Member
Australian Institute of Architects
2021

JENA GLOVER
Architect
NSW Reg. 11662

epic.
architecture

Richardsons Plaza
Suite 4 - 197 Beardy Street
Armidale, NSW 2350

(m) 02 6714 9414

(e) jena@epicarchitecture.com.au

(w) www.epicarchitecture.com.au

DRAWN	JG	DATE	9/4/2023
CHECKED	JG	SCALES	
PROJECT No	220126	DWG No	D008
		REV	F

GENERAL NOTES

ALL LEVELS NEED TO BE CONFIRMED BY BUILDER
ALL QUANTITIES NEED TO BE CONFIRMED BY
BUILDER/OR SUPPLIER

MATERIAL SPECIFICATION:

CLADDING ON EXISTING TO REMAIN AS IS (WEATHERBOARDS)

STRUCTURAL NOTES:

ALL COLUMNS TO BE DETERMINED BY STRUCTURAL
ENGINEER SPECIFICATIONS



1 ROOF MATERIAL -
COLORBOND WOODLAND
GREY



2 HORIZONTAL SIDING TO
MATCH EXISTING



3 SUNTUF POLYCARBONATE
ROOFING TO OWNER'S
SPECIFICATION



4 GABION WALL

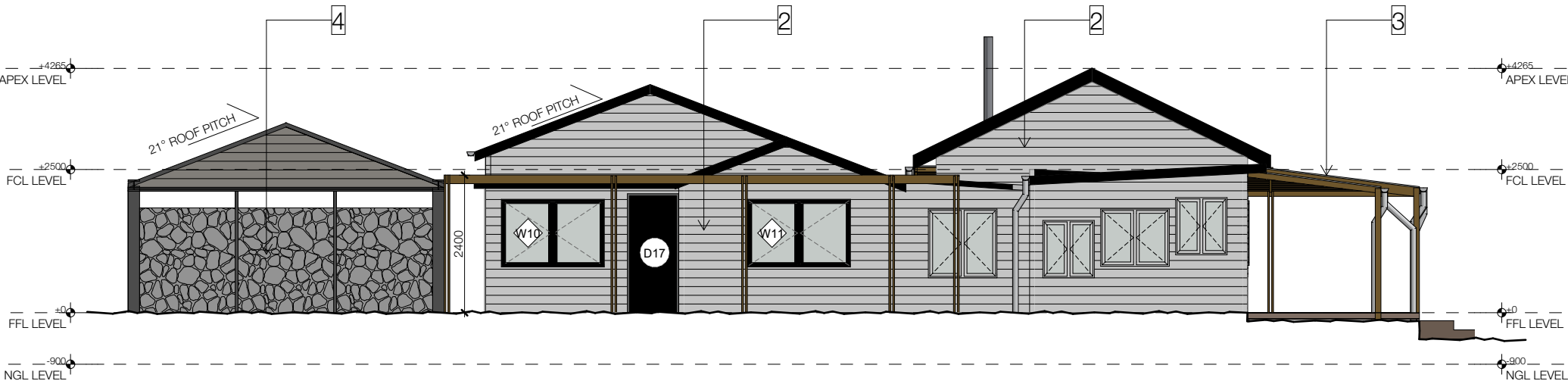

1 East Existing Elevation
1:100

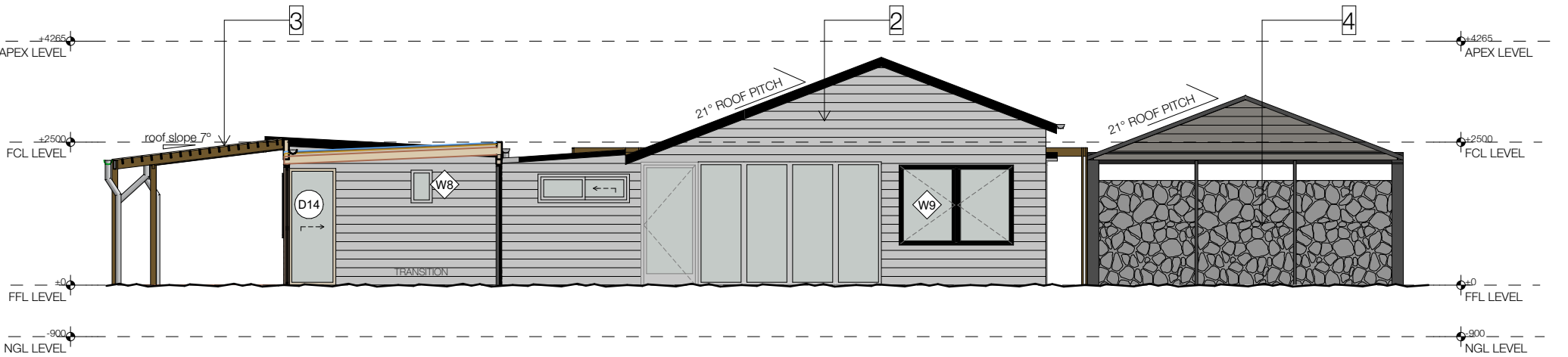

2 West Existing Elevation
1:100

epic.
architecture

THIS DRAWING IS **COPYRIGHT**.
NO PART OF THE DRAWING MAY BE
REPRODUCED OR USED WITHOUT THE
BUILDING DESIGNERS AUTHORITY.

DO NOT SCALE THIS DRAWING; USE
FIGURED DIMENSIONS ONLY.

DIMENSIONS & LEVELS SHOWN ON THIS
DRAWING ARE TO BE VERIFIED BY
THE CONTRACTOR PRIOR TO THE
COMMENCEMENT OF WORK.

3 cm ACTUAL

IF THE ABOVE DIMENSION DOES NOT
MEASURE THREE CENTIMETERS (3 cm)
EXACTLY, THIS DRAWING WILL HAVE
BEEN ENLARGED OR REDUCED,
AFFECTING ALL LABELED SCALES.

THIS DRAWING MAY NOT
BE TO SCALE

REFER TO GRAPHIC
SCALE BELOW:

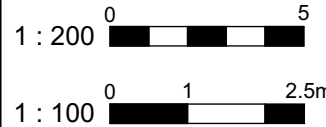

NOTES:

THE BUILDER IS RESPONSIBLE FOR VERIFYING ALL
DIMENSIONS, TIMBER SIZES, MATERIAL LISTS, WIND
RATINGS, AND SETOUTS PRIOR TO
COMMENCEMENT OF ANY WORK.

BUILDING WORKS ARE TO BE SET OUT BY A
REGISTERED SURVEYOR.

Grasselli Residence
57 BULLENS ROAD ROCKY RIVER
NSW 2358

F	Revision F	08/08/23
E	Revision E	26/05/23
D	Revision D	21/02/23
C	Revision C	17/10/22
B	Revision B	15/08/22
A	First Submission - client Approval	05/06/22

Matti Grasselli
57 Bullens Road Rocky River
NSW 2358

DEVELOPMENT APPLICATION
ELEVATIONS - EXISTING

Member
Australian Institute of Architects
2021
JENA GLOVER
Architect
NSW Reg. 11662

epic.
architecture

Richardsons Plaza
Suite 4 - 197 Beardy Street
Armidale, NSW 2350

(m) 02 6714 9414
(e) jena@epicarchitecture.com.au
(w) www.epicarchitecture.com.au

DRAWN	JG	DATE	9/4/2023
CHECKED	JG	SCALES	
PROJECT NO	220126	DWG NO	D009
		REV	F