

# PROPOSED SHED CARPORT

D + K BURNETT

9 PARK ST

WRANNA 2358

COLOURBOND

ROOF: GREY

WALLS: WHITE

STORM WATER TO STREET  
CHARGED SYSTEM

WALL HEIGHT 2.6m

ROOF PITCH 15°

OVERALL HEIGHT 2.4m

6m 400

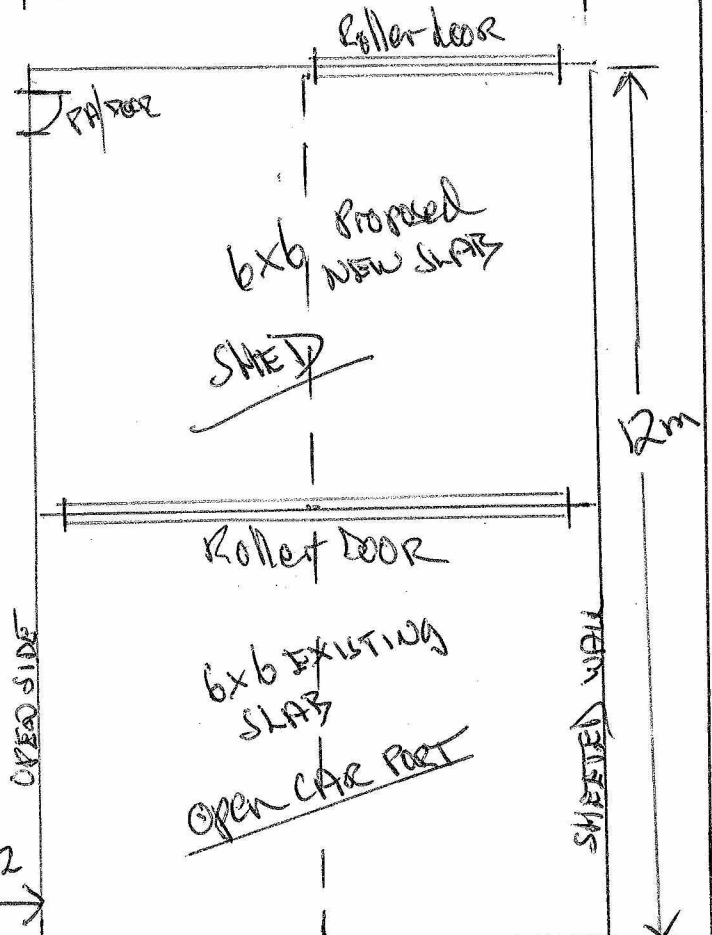
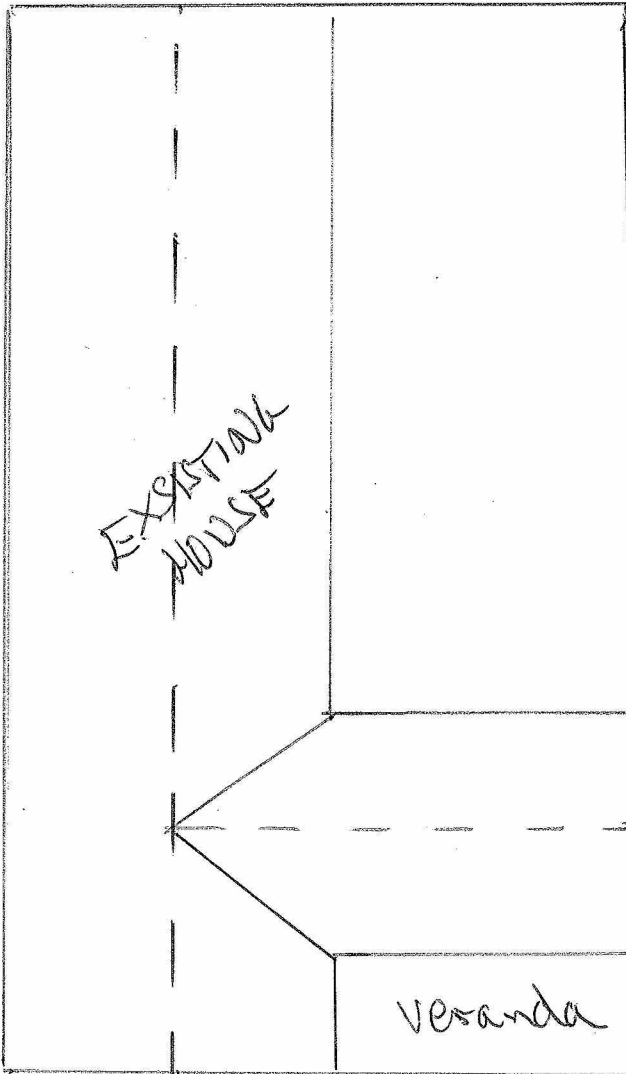

Proposed new DRIVE WAY

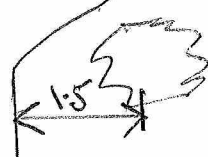
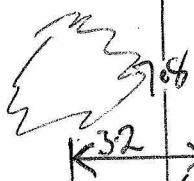

9 PARK STREET

5m