

NOTE: SUBJECT SITE IS VACANT LAND WITH ESTABLISHED TREES. BUILDING ENVELOPE TO BE LEVELED AND CLEARED OF ANY OBSTRUCTIONS PRIOR TO COMMENCEMENT OF ANY BUILDING WORKS.

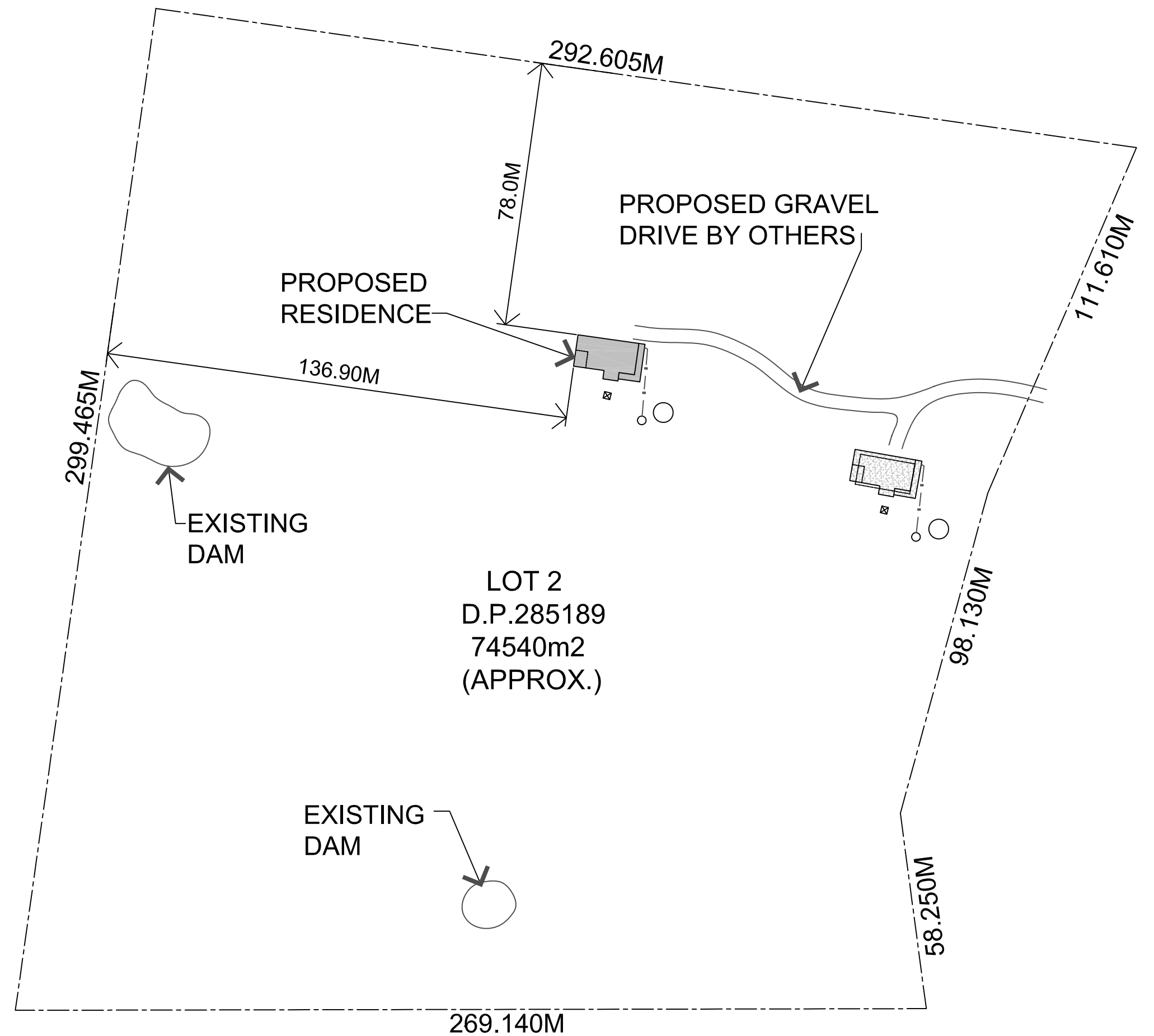

PO Box 1563
 Armidale NSW 2350
 T: 02 6772 1077
 M: 0414 782 867 | E: office@crofts surveying.com | www.crofts surveying.com



 SITE PLAN
SCALE: 1" = 1250' on A2

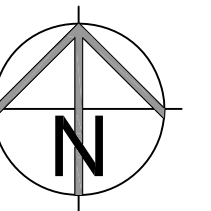

COUNCIL ISSUE

			DESIGNED AND SUPPLIED BY PAAL Homes Pty Ltd P.O Box 290 Penrith NSW 2751 Ph: (02) 4735 4377 Copyright PAAL Homes 2023	SCALE		1:200, 1:1250 on A2		PROPOSED NEW RESIDENCE FOR: Mr R.McDonald at Lot 2, D.P. 285189, No.189 Balala Road, Balala, N.S.W. 2358
				PRINTED ON		07 - 12 - 2023		
				DRAWN		J.D.		
B	07 - 12 - 2023	COUNCIL ISSUE		DATE		05 - 12 - 2023		
A	05 - 12 - 2023	PRELIMINARY ISSUE - NOT FOR COUNCIL SUBMISSION		ISSUE		DRAWING No:	JOB No:	
REV:	DATE	DESCRIPTION		B		1/5	M5994-(2)	