

**1**  
A04  
**WEST ELEVATION**  
1 : 100



**2**  
A04  
**EAST ELEVATION**  
1 : 100

A: LEVEL 1, 1-5 LINK ROAD, 136 EPSOM ROAD  
ZETLAND NSW 2017  
P: (02) 8000 9150  
E: PROJECTS@APPROVEALL.COM.AU  
W: APPROVEALL.COM.AU



The Builder shall check all dimensions and levels on site prior to construction. Notify any errors, discrepancies or omissions to the Architect. Refer to written dimensions only. Do not waste drawings. Drawings shall not be used for construction purposes until issued for construction. This drawing reflects a design by ApproveAll Town Planning and is to be used only for work when authorised in writing by ApproveAll Town Planning.

All boundaries and contours are subject to detailed site survey. All levels to Australian Height Data. It is the contractors responsibility to confirm all measurements on site and locations of any services prior to work on site.

All documents here within are subject to Australian Copyright Laws.



#### DATE

**16/07/2025**

#### PROJECT NUMBER

**AA468**

#### SCALE

**1 : 100**

#### CLIENT

**KIM ALLFORD**

#### PROJECT ADDRESS

**11A ELIZABETH AVENUE,  
URALLA NSW 2358**

#### DRAWING ISSUE

ISSUE FOR DA APPROVAL  
ISSUE FOR DA APPROVAL  
ISSUE FOR DA APPROVAL  
ISSUE FOR DA APPROVAL

#### REVISION

A  
B  
C  
D

#### DATE ISSUED

27/06/2025  
04/07/2025  
10/07/2025  
16/07/2025

#### DRAWING

#### PROPOSED ELEVATIONS

#### PROJECT

**PROPOSED TWO (2) TRANSPORTABLE  
DWELLING (PRIMARY AND SECONDARY  
DWELLING), CONSTRUCTION OF  
CARPORT AND GARAGE, AND  
ASSOCIATED DRIVEWAY AND  
LANDSCAPE WORKS**

#### PROJECT STATUS

ISSUE FOR DA APPROVAL

#### DRAWING ID

A04

#### REVISION

D

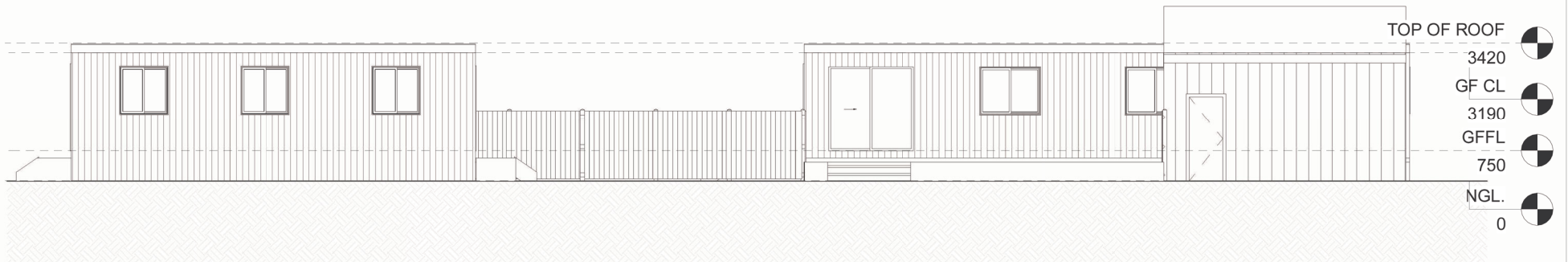

**1**  
A05  
**NORTH ELEVATION**  
1 : 100

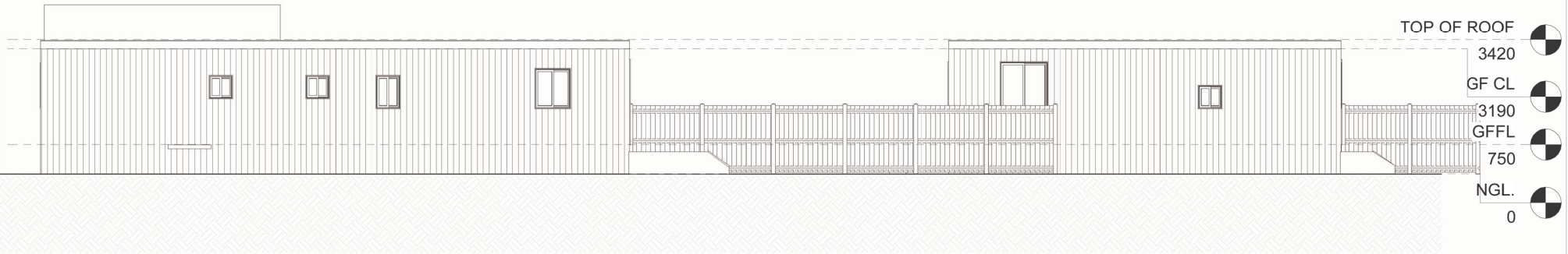

**2**  
A05  
**SOUTH ELEVATION**  
1 : 100

A: LEVEL 1, 1-5 LINK ROAD, 136 EPSOM ROAD  
ZETLAND NSW 2017  
P: (02) 8000 9150  
E: PROJECTS@APPROVEALL.COM.AU  
W: APPROVEALL.COM.AU



The Builder shall check all dimensions and levels on site prior to construction. Notify any errors, discrepancies or omissions to the Architect. Refer to written dimensions only. Do not waste drawings. Drawings shall not be used for construction purposes until issued for construction. This drawing reflects a design by ApproveAll Town Planning and is to be used only for work when authorised in writing by ApproveAll Town Planning.

All boundaries and contours are subject to detailed site survey. All levels to Australian Height Data. It is the contractors responsibility to confirm all measurements on site and locations of any services prior to work on site.

All documents here within are subject to Australian Copyright Laws.



DATE  
**16/07/2025**  
PROJECT NUMBER  
**AA468**  
SCALE  
**1 : 100**

CLIENT  
**KIM ALLFORD**  
PROJECT ADDRESS  
**11A ELIZABETH AVENUE,  
URALLA NSW 2358**

| DRAWING ISSUE         | REVISION | DATE ISSUED |
|-----------------------|----------|-------------|
| ISSUE FOR DA APPROVAL | A        | 27/06/2025  |
| ISSUE FOR DA APPROVAL | B        | 04/07/2025  |
| ISSUE FOR DA APPROVAL | C        | 10/07/2025  |
| ISSUE FOR DA APPROVAL | D        | 16/07/2025  |

DRAWING  
**PROPOSED ELEVATIONS**

PROJECT  
**PROPOSED TWO (2) TRANSPORTABLE  
DWELLING (PRIMARY AND SECONDARY  
DWELLING), CONSTRUCTION OF  
CARPORT AND GARAGE, AND  
ASSOCIATED DRIVEWAY AND  
LANDSCAPE WORKS**

PROJECT STATUS  
ISSUE FOR DA APPROVAL

| DRAWING ID | REVISION |
|------------|----------|
| A05        | D        |

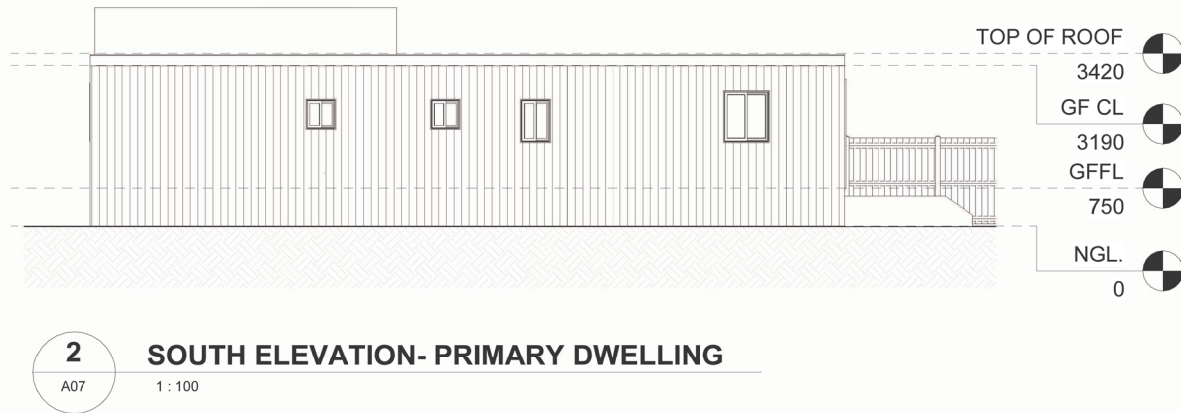
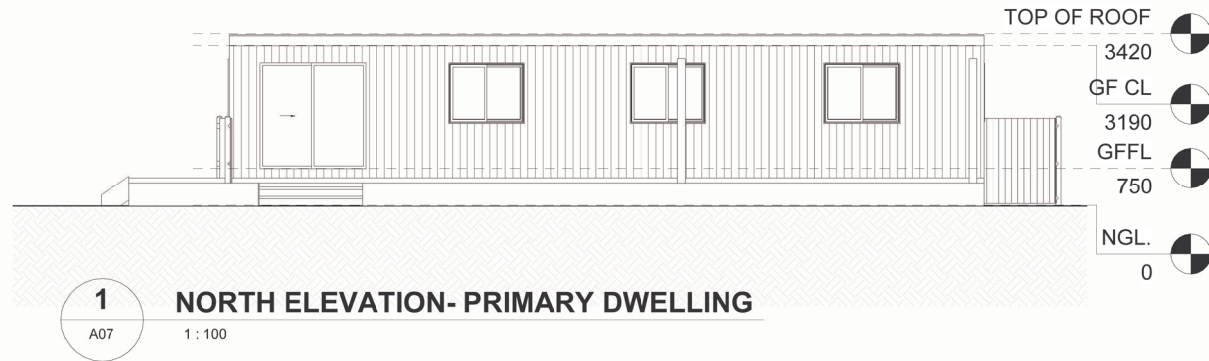

A: LEVEL 1, 1-5 LINK ROAD, 136 EPSOM ROAD  
ZETLAND NSW 2017  
P: (02) 8000 9150  
E: PROJECTS@APPROVEALL.COM.AU  
W: APPROVEALL.COM.AU



The Builder shall check all dimensions and levels on site prior to construction. Notify any errors, discrepancies or omissions to the Architect. Refer to written dimensions only. Do not waste drawings. Drawings shall not be used for construction purposes until issued for construction. This drawing reflects a design by ApproveAll Town Planning and is to be used only for work when authorised in writing by ApproveAll Town Planning.

All boundaries and contours are subject to detailed site survey. All levels to Australian Height Data. It is the contractors responsibility to confirm all measurements on site and locations of any services prior to work on site.

All documents here within are subject to Australian Copyright Laws.



DATE

16/07/2025

PROJECT NUMBER

AA468

SCALE

1 : 100

CLIENT

KIM ALLFORD

PROJECT ADDRESS

11A ELIZABETH AVENUE,  
URALLA NSW 2358

DRAWING ISSUE

ISSUE FOR DA APPROVAL

ISSUE FOR DA APPROVAL

ISSUE FOR DA APPROVAL

REVISION

A

B

C

D

DATE ISSUED

27/06/2025

04/07/2025

10/07/2025

16/07/2025

DRAWING

PROPOSED PRIMARY DWELLING

PROJECT

PROPOSED TWO (2) TRANSPORTABLE  
DWELLING (PRIMARY AND SECONDARY  
DWELLING), CONSTRUCTION OF  
CARPORT AND GARAGE, AND  
ASSOCIATED DRIVEWAY AND  
LANDSCAPE WORKS

PROJECT STATUS

ISSUE FOR DA APPROVAL

DRAWING ID

A07

REVISION

D

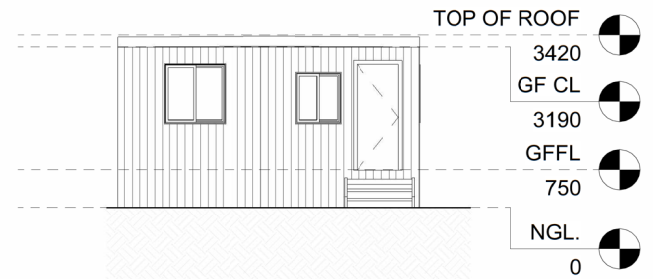

2
A08

EAST ELEVATION- SECONDARY DWELLING
1 : 100

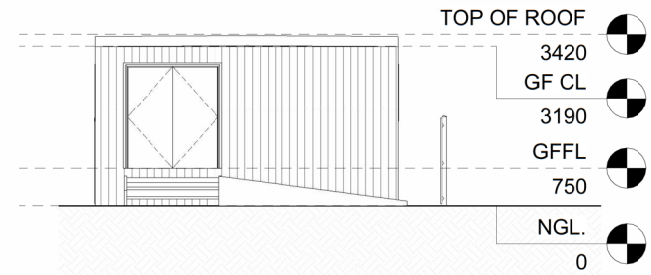

3
A08

WEST ELEVATION- SECONDARY DWELLING
1 : 100

A: LEVEL 1, 1-5 LINK ROAD, 136 EPSOM ROAD  
 ZETLAND NSW 2017  
 P: (02) 9000 9156  
 E: PROJECTS@APPROVEALL.COM.AU  
 W: APPROVEALL.COM.AU



The Builder shall check all dimensions and levels on site prior to construction. Notify any errors, discrepancies or omissions to the Architect. Refer to written dimensions only. Do not scale drawings. Drawings shall not be used for construction purposes until issued for construction. This drawing reflects a design by ApproveAll Town Planning and is to be used only for work when authorised in writing by ApproveAll Town Planning.

All boundaries and contours are subject to detailed site survey. All levels to Australian Height Data. It is the contractors responsibility to confirm all measurements on site and locations of any services prior to work on site.

All documents here within are subject to Australian Copyright Laws.



DATE  
**16/07/2025**  
 PROJECT NUMBER  
**AA468**  
 SCALE  
**1 : 100**

CLIENT  
**KIM ALLFORD**  
 PROJECT ADDRESS  
**11A ELIZABETH AVENUE,  
 URALLA NSW 2358**

| DRAWING ISSUE         | REVISION | DATE ISSUED |
|-----------------------|----------|-------------|
| ISSUE FOR DA APPROVAL | A        | 27/06/2025  |
| ISSUE FOR DA APPROVAL | B        | 04/07/2025  |
| ISSUE FOR DA APPROVAL | C        | 10/07/2025  |
| ISSUE FOR DA APPROVAL | D        | 16/07/2025  |

DRAWING  
**PROPOSED SECONDARY DWELLING**  
 PROJECT  
**PROPOSED TWO (2) TRANSPORTABLE  
 DWELLING (PRIMARY AND SECONDARY  
 DWELLING), CONSTRUCTION OF  
 CARPORT AND GARAGE, AND  
 ASSOCIATED DRIVEWAY AND  
 LANDSCAPE WORKS**

PROJECT STATUS  
 ISSUE FOR DA APPROVAL  
 DRAWING ID  
 A08  
 REVISION  
 D

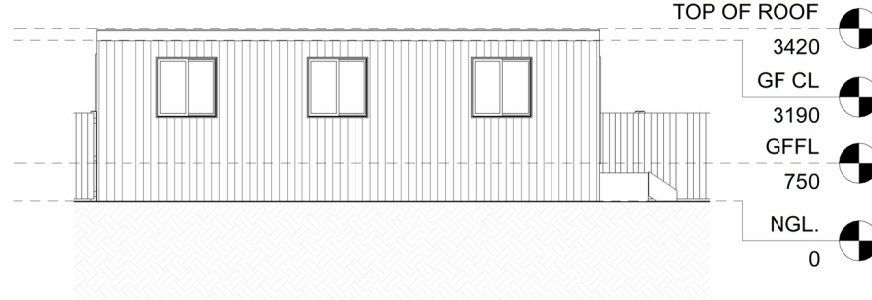

**1**  
A09  
**NORTH ELEVATION- SECONDARY DWELLING**  
1 : 100

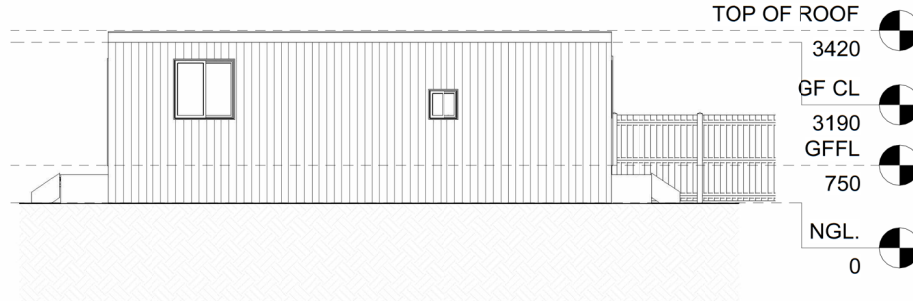

**2**  
A09  
**SOUTH ELEVATION- SECONDARY DWELLING**  
1 : 100

A: LEVEL 1, 1-5 LINK ROAD, 136 EPSOM ROAD  
ZETLAND NSW 2017  
P: (02) 9000 9156  
E: PROJECTS@APPROVEALL.COM.AU  
W: APPROVEALL.COM.AU



The Builder shall check all dimensions and levels on site prior to construction. Notify any errors, discrepancies or omissions to the Architect. Refer to written dimensions only. Do not scale drawings. Drawings shall not be used for construction purposes until issued for construction. This drawing reflects a design by ApproveAll Town Planning and is to be used only for work when authorised in writing by ApproveAll Town Planning.

All boundaries and contours are subject to detailed site survey. All levels to Australian Height Data. It is the contractors responsibility to confirm all measurements on site and locations of any services prior to work on site.

All documents here within are subject to Australian Copyright Laws.



DATE

**16/07/2025**

PROJECT NUMBER

**AA468**

SCALE

**1 : 100**

CLIENT

**KIM ALLFORD**

PROJECT ADDRESS

**11A ELIZABETH AVENUE,  
URALLA NSW 2358**

DRAWING ISSUE

ISSUE FOR DA APPROVAL  
ISSUE FOR DA APPROVAL  
ISSUE FOR DA APPROVAL  
ISSUE FOR DA APPROVAL

REVISION

A  
B  
C  
D

DATE ISSUED

27/06/2025  
04/07/2025  
10/07/2025  
16/07/2025

DRAWING

**PROPOSED SECONDARY DWELLING**

PROJECT

**PROPOSED TWO (2) TRANSPORTABLE  
DWELLING (PRIMARY AND SECONDARY  
DWELLING), CONSTRUCTION OF  
CARPORT AND GARAGE, AND  
ASSOCIATED DRIVEWAY AND  
LANDSCAPE WORKS**

PROJECT STATUS

ISSUE FOR DA APPROVAL

DRAWING ID REVISION

A09 D

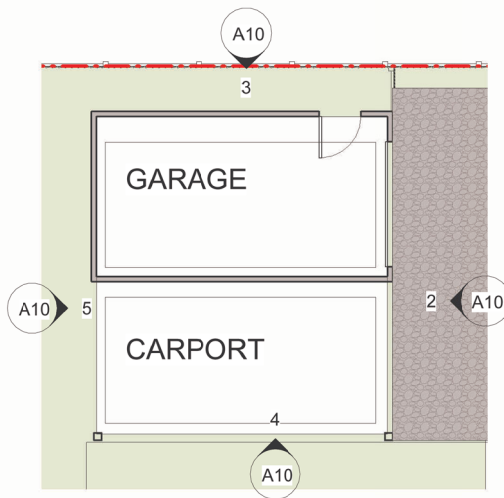

**1 GROUND FLOOR LEVEL - CARPORT/ GARAGE**  
A10 1 : 100

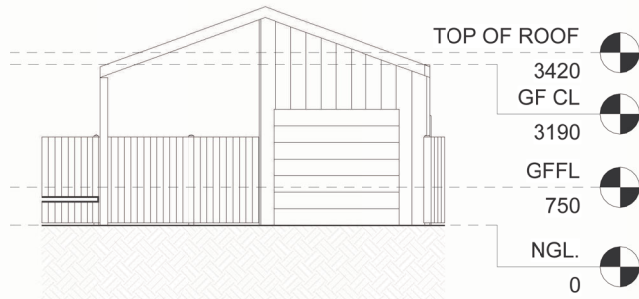

**2 EAST ELEVATION- CARPORT/ GARAGE**  
A10 1 : 100

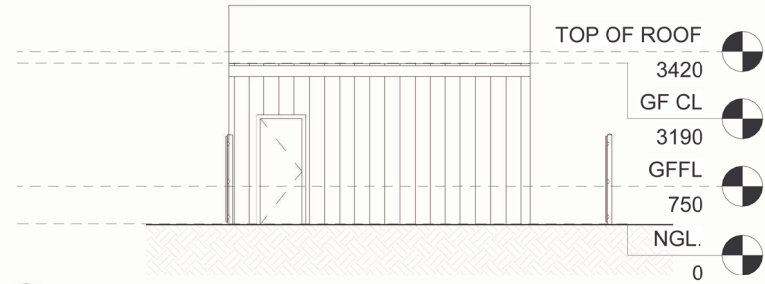

**3 NORTH ELEVATION- CARPORT/ GARAGE**  
A10 1 : 100

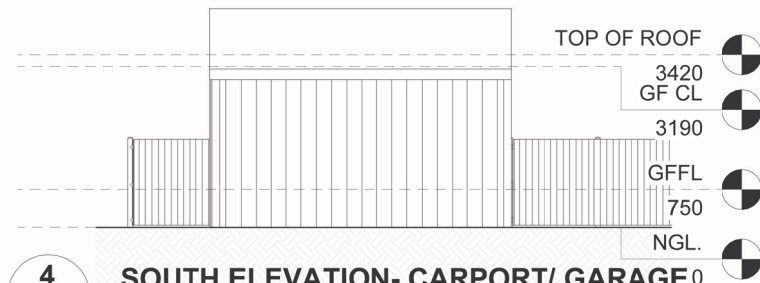

**4 SOUTH ELEVATION- CARPORT/ GARAGE**  
A10 1 : 100

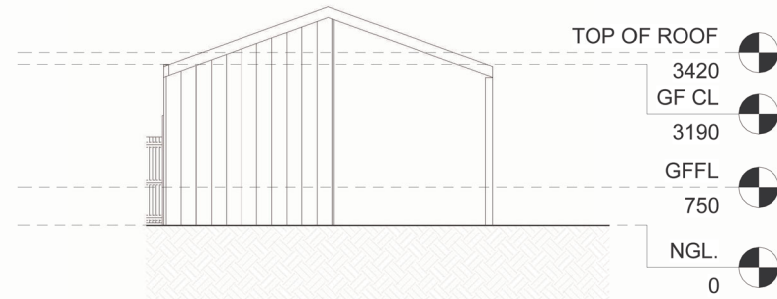

**5 WEST ELEVATION- CARPORT/ GARAGE**  
A10 1 : 100

A: LEVEL 1, 1-5 LINK ROAD, 136 EPSOM ROAD  
ZETLAND NSW 2017  
P: (02) 9000 9150  
E: PROJECTS@APPROVEALL.COM.AU  
W: APPROVEALL.COM.AU



The Builder shall check all dimensions and levels on site prior to construction. Notify any errors, discrepancies or omissions to the Architect. Refer to written dimensions only. Do not waste drawings. Drawings shall not be used for construction purposes until issued for construction. This drawing reflects a design by ApproveAll Town Planning and is to be used only for work when authorised in writing by ApproveAll Town Planning.

All boundaries and contours are subject to detailed site survey. All levels to Australian Height Data. It is the contractors responsibility to confirm all measurements on site and locations of any services prior to work on site.

All documents here within are subject to Australian Copyright Laws.



DATE  
**16/07/2025**  
PROJECT NUMBER  
**AA468**  
SCALE  
**1 : 100**

CLIENT  
**KIM ALLFORD**  
PROJECT ADDRESS  
**11A ELIZABETH AVENUE,  
URALLA NSW 2358**

| DRAWING ISSUE         | REVISION | DATE ISSUED |
|-----------------------|----------|-------------|
| ISSUE FOR DA APPROVAL | A        | 27/06/2025  |
| ISSUE FOR DA APPROVAL | B        | 04/07/2025  |
| ISSUE FOR DA APPROVAL | C        | 10/07/2025  |
| ISSUE FOR DA APPROVAL | D        | 16/07/2025  |

DRAWING  
**PROPOSED CARPORT/ GARAGE**  
PROJECT  
**PROPOSED TWO (2) TRANSPORTABLE  
DWELLING (PRIMARY AND SECONDARY  
DWELLING), CONSTRUCTION OF  
CARPORT AND GARAGE, AND  
ASSOCIATED DRIVEWAY AND  
LANDSCAPE WORKS**

PROJECT STATUS  
ISSUE FOR DA APPROVAL  
DRAWING ID  
A10  
REVISION  
D